THE NEW INDIAN EXPRESS

BENGALURU • SATURDAY • AUGUST 13, 2022 • ₹9.00 • PAGES 24 • LATE CITY EDITION

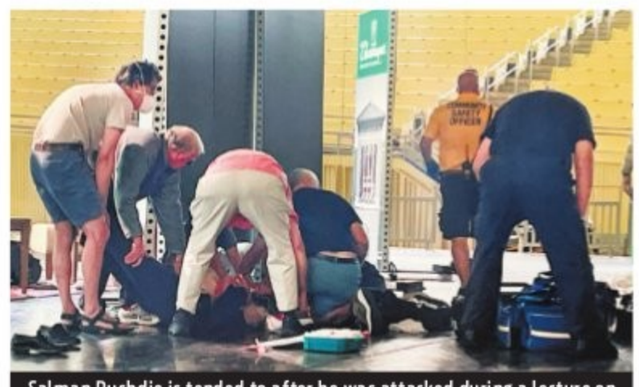

Salman Rushdie is tended to after he was attacked during a lecture on Friday at the Chautauqua Institution in Chautauqua, New York | AP

READ SHARE FOLLOW
newindianexpress.com
facebook.com/thenewindianxpress twitter.com/newindianxpress
instagram.com/newindianexpress

HORROR AS RUSHDIE STABBED IN THE NECK AT NEW YORK TALK SHOW

EXPRESS NEWS SERVICE

MUMBAI-BORN British author Salman Rushdie, whose writings had drawn death threats from Iran, was on Friday stabbed in the neck by an assailant just as he was about to speak at an event in western New York. The assailant got on to the stage at the Chautauqua Institution's event and stabbed him as he was being introduced to the gathering, a witness said. Rushdie fell to the floor and was treated on-stage before being airlifted to a hospital. Governor Kathy Hochul said he's alive and "getting the care he needs". Event moderator Henry Reese suffered some minor head injuries. The audience tackled the suspect after which he was taken into custody.

Reese and Rushdie were to discuss "the US as asylum for writers and other artists in exile and as a home for freedom of creative expression", when the attack happened around 8.30 pm IST.

"This guy ran on to platform and started pounding on Rushdie. At first you're like, 'What's going on?' And then it became abundantly clear in a few seconds that he was being beaten," said Rabbi Charles Savenor, who was in the audience.

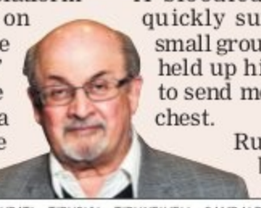

A bloodied Rushdie was quickly surrounded by a small group of people who held up his legs, possibly to send more blood to his chest.

Rushdie's fourth book, in 1988, *The Satanic Verses*, forced him into hiding for nine years after Iran's Supreme Leader Ayatollah Ruhollah Khomeini issued a fatwa calling for his execution for the book's blasphemous content. Iran also offered a $3-million bounty to anyone who killed Rushdie.

The author's first brush with fame was when his 1981 novel *Midnight's Children* won the Booker Prize. But it was *The Satanic Verses* and the fatwa that made him really well known across the world. He later published a memoir, *Joseph Anton*, about life after the fatwa from a pseudonym he used while in hiding.

CHENNAI ▪ MADURAI ▪ VIJAYAWADA ▪ BENGALURU ▪ KOCHI ▪ HYDERABAD ▪ VISAKHAPATNAM ▪ COIMBATORE ▪ KOZHIKODE ▪ THIRUVANANTHAPURAM ▪ BELAGAVI ▪ BHUBANESWAR ▪ SHIVAMOGGA ▪ MANGALURU ▪ TIRUPATI ▪ TIRUCHY ▪ TIRUNELVELI ▪ SAMBALPUR ▪ HUBBALLI ▪ DHARMAPURI ▪ KOTTAYAM ▪ KANNUR ▪ VILLUPURAM ▪ KOLLAM ▪ TADEPALLIGUDEM ▪ NAGAPATTINAM ▪ THRISSUR ▪ KALABURAGI

India-China ties are tense, situation may turn dangerous, says Jaishankar

BALA CHAUHAN @ Bengaluru

INDIA-CHINA relationship is very "tense" and it could be a "dangerous situation" because of the border issue, said External Affairs Minister (EAM) Dr S Jaishankar in a media interaction in Bengaluru on Friday evening.

While fielding questions, he said the relationship between India and China "cannot be normal" under the present circumstances. "Despite 16 rounds of commander-level talks between us on the Chinese disengagement along the LAC in Eastern Ladakh, the issue remains unresolved. The Indian Army has been holding its ground for the past two winters, which shows our resolve on standing our ground. We have made some substantial progress in terms of the troops pulling back from places, where they were very close. There are still some places, where they have not," said the EAM.

He added that "India has consistently maintained its position that if China disturbed peace in the border areas it will impact on our bilateral relationship with them."

Regarding India's security concerns against the Chinese ballistic missile and satellite tracking ship 'Yuan Wang 5' against docking at the Hambantota Port in Sri Lanka, Jaishankar reiterated MEA spokesperson, Arindam Bagchi's views on the issue in which he said, "security concerns are the sovereign right of every country. We will make the best judgement in own interest."

On a question regarding China's Belt and Road Initiative (BRI), Jaishankar said, it violates our sovereignty and territorial integrity. "Our view on the BRI has been consistent and I don't need to vindicate my stand," he said. P2

Despite 16 rounds of commander-level talks between us on the Chinese disengagement along the LAC in Eastern Ladakh, the issue remains unresolved

S Jaishankar, External Affairs Minister

Retail inflation falls below 7% for 1st time in 3 months

EXPRESS NEWS SERVICE
@ New Delhi

IN a relief to the common man as well as policy makers, retail inflation seems to have begun moderating as the headline inflation rate measured by the Consumer Price Index (CPI) eased to 6.71% in July from 7.01% in June. It is for the first time since April 2022 that retail inflation has fallen below the 7% level.

The lower figure in July was largely driven by the easing of prices of food and beverage, and miscellaneous items. While housing, pan, tobacco and intoxicant prices showed moderate growth, that of clothing and fuel continued to expand sharply year-on-year.

On a month-on-month basis, however, vegetable prices fell marginally as the food and beverages index remained flat, also benefiting from corrections in prices of edible oils, meat and fish.

The drop in inflation in July was on expected lines as fears of global recession and fresh geopolitical uncertainties led to a correction in global commodity prices, easing the domestic inflation pressure.

However, analysts and economists warn against letting the guards down on inflation. "CPI headline inflation for July has moderated in line with our expectations led largely by food inflation, while the core inflation remains elevated and sticky. The coming few readings are expected to be a tad above 7% with inflation likely to hover above RBIs upper threshold limit of 6% until January 2023," said Upasana Bhardwaj, chief economist, Kotak Mahindra Bank.

The Reserve Bank of India (RBI) in its August monetary policy statement retained its inflation projection for 2022-23 at 6.7%. RBI is mindful of the fact that spillovers from geopolitical shocks are imparting considerable uncertainty to the inflation trajectory. The central bank also said that it is watchful of the shortfall in paddy sowing.

However, analysts believe that there would be no pause in rate hikes. Aditi Nayar, chief economist of ICRA, expects another increase of 10-35 bps in the September 2022 policy meeting.

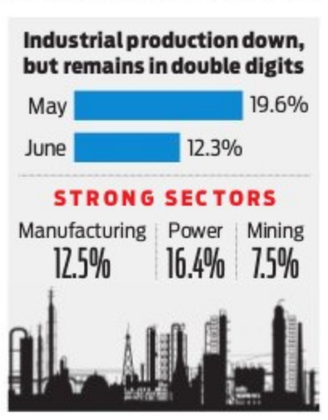

GOING THROUGH THE ROOF

In just one month, tur dal price shot up by ₹5-22 while urad dal prices soared by as much as ₹10-44

STAPLE TUR, URAD DAL GO NORTH

BANSY KALAPPA @ Bengaluru

MULTIPLE factors are at play in pushing inflationary trends that are in turn causing prices of commonly consumed tur and urad dal to rise upwards, much to the misery of the common man. Worse, these trends are set to continue due to the prevailing inflationary trends in the days to come. The price of tur dal has increased by about ₹15-20 per kilogram. In the retail, it was selling at ₹150-170 kg for the packed variant which attracts 5 per cent GST, while the loose variant was selling at ₹135-145 per kg which does not attract GST.

Wholesale market prices were about ₹120 per kg. This price hike has been gradual over the past three weeks and was capped after the GST was hiked. Urad dal has been soaring since it was imported and was selling in retail for about ₹160 per kg and wholesale at about ₹130 per kg also similarly over the past about three weeks.

Compounding this, power tariffs have gone up and monthly bills on an average in most middle-class households have increased by about ₹200 per month. The price of rice, which is the staple diet of people of the state has increased by about 8-10 per cent thanks to a variety of reasons, including 5 per cent GST on packed rice, while steamed rice which is used by commercial eateries has been about 8-10 per cent higher. P7

RECRUITMENT

Priyank: Sexual favours, bribes sought from aspirants

ENS @ Kalaburagi

KPCC's communication wing head, Priyank Kharge on Friday urged the state government to constitute fast-track courts to try cases related to PSI-CET, KPTCL and PWD recruitment scams.

Speaking at a press conference here on Friday, Kharge made serious charges that youngsters these days do not get jobs without bribing and young women candidates are even asked for "sexual favours" by the authorities concerned.

He said CID has arrested many people including police higher-ups in the PSI-CET scam and has also filed chargesheets. There are reports of a similar scam in the recruitment to the posts of Assistant Engineers (AEs) and Junior Engineers (JEs) in KPTCL and PWD.

The former minister alleged that in recruitment for posts of AEs and JEs in KPTCL, authorities concerned have demanded Rs 30 lakh for the post of JE and Rs 50 lakh for AE's post.For speedy justice, fast-track courts are essential, he said. P4

Stuck for a week, 2 shepherds, sheep rescued from Koppal islet

SHREEPADA AYACHIT @ Koppal

IT was a harrowing time for a shepherd, his son, and over 100 sheep that were stuck on an islet for over a week near Gangavati in Koppal district as they were surrounded by roaring waters of the Tungabhadra river.

When a 16-member team of the National Disaster Response Force (NDRF), summoned from Vijayawada in Andhra Pradesh, finally pulled out Hanumappa and his son Hanumesh using boats, the feeling of gratitude was overwhelming for them. Their precious sheep and goats too were rescued by the team.

It was on August 4 that the shepherds from Mallapura village ventured onto the islet to graze their sheep. The waters rose fast and by evening, they were unable to cross the rapidly flowing river as the authorities had released 1.80 lakh cusecs from the Tungabhadra reservoir. The two shepherds made an SOS call from their mobile phone to the authorities, pleading for a rescue.

The district administration rushed the fire and emergency services personnel to the spot. But despite trying hard for over a week, the rescue workers could not reach the shepherds, who were under a makeshift shelter. District officials then contacted the National Disaster Response Force (NDRF), who at last rescued the shepherds and sheep on Friday, said Assistant Commissioner Basavennappa Kalashetty.

In fact, the district administration and Tungabhadra Project authorities have been cautioning people along the river basin not to venture into the river or proceed to nearby islets in Gangavati taluk.

NDRF team rescues scores of sheep and two shepherds in Gangavati taluk of Koppal district on Friday | EXPRESS

Authorities issue alert for villagers

The district administration and Tungabhadra Project authorities have cautioned people along the river basin not to venture into the river or proceed to nearby islets in Gangavati taluk

EXPRESS READ

ED attaches ₹300 cr worth assets of Mantri

Bengaluru: The ED has issued a Provisional Attachment Order attaching immovable assets worth ₹300.4 cr in a money laundering case against Mantri Group for "cheating home buyers of Mantri Serenity, Mantri Web City & Mantri Energia residential projects". P7

Acid attack victim Aasha discharged

Bengaluru: Acid attack victim Aasha (name changed) has been discharged from Victoria Hospital after 3 months and undergoing 27 surgeries. Aasha was attacked by a stalker, Nagesh, near her office in Bengaluru early this year.

NATION WIDE	AUG 11	AUG 12
Fresh cases	16,299	16,561
Recoveries	19,431	18,053
Deaths	53	49

KARNATAKA	AUG 11	AUG 12
Fresh cases	1,691	2,032
Recoveries	1,982	1,686
Deaths	6	5

JAB-O-METER
TAKE YOUR SHOT
Aug 11
14,02,341 doses
Aug 12
20,13,564 doses
TOTAL DOSES 2,07,68,05,074

Azadi Ka Amrit Mahotsav
KALYAN JEWELLERS
75th INDEPENDENCE DAY SPECIAL OFFER
from 11TH -15TH AUGUST ONLY
₹75 PER g OFF ON GOLD RATE
75% OFF ON MAKING CHARGES
FOR MORE DETAILS CONTACT US ON TOLL FREE NUMBER: 1800 425 7333
WWW.KALYANJEWELLERS.NET | FOLLOW US ON | BUY ONLINE @ WWW.CANDERE.COM

THE NEW INDIAN EXPRESS

BENGALURU

02 BENGALURU | SATURDAY 13.08.2022 | newindianexpress.com

ALMANAC TODAY
• **Saturday:** 13/08/2022 • **Year:** Shubhakruta • **Ayana:** Dakshinayana
• **Ritu:** Varsha • **Masa:** Shravana • **Paksha:** Krishna • **Tithi:** Dwitheeya 3.29 am
• **Nakshatra:** Sathabhisha 2.50 am • Moon in Kumbha Rashi • **Rahukaala:** 04:30 pm to 06:00 pm
• **Gulikakala:** 03:00 pm to 04:30 pm • **Yamaganda:** 12:00 pm to 01:30 pm

WEATHER
MIN 20°C | MAX 27°C
FORECAST
Showers late. Overcast

Sunrise 6.07 am
Sunset 6.41 pm
Moonrise 7.11 pm
Moonset 8.03 am

KSPCB to make 10K clay, seed Ganesha idols

Fine arts students to help make green idols

EXPRESS NEWS SERVICE
@ Bengaluru

WITH Ganesha Chaturthi fast approaching, the Karnataka State Pollution Control Board (KSPCB) says it will make 10,000 clay and seed idols to celebrate an eco-friendly festival. The KSPCB will join hands with Bengaluru Ganesh Utsav Organisation for this purpose.

KSPCB Chairman Shanth A Thimmaiah says the Board aims to enter the Guinness World Records. Thimmaiah told reporters here on Friday that due to Covid, KSPCB carried out an online campaign, and pitched for turmeric Ganeshas. This time, on August 28 at National College Grounds, arrangements will be made to ensure that 10,000 people make the idol on their own and carry it home for the festival."

He added that plant seeds will be added in the clay for eco-friendly idols. This apart, KSPCB will also monitor all lakes to curb pollution as devotees immerse idols. The ban on Ganeshas made of Plaster of Paris will be implemented strictly, Thimmaiah said.

A KSPCB circular states that Ganesha idols will be restricted to 5ft. Guidelines regarding loudspeakers and DJ sets will have to be followed, and speakers may be allowed between 6am and 10pm at a permissible decibel level.

Mysuru royal family scion Yadhuveer Wadiyar has been roped as KSPCB's ambassador, and will release videos and audios with the message on environment and eco-friendly Ganeshas.

Nandish Mariyanna from Bengaluru Ganesha Utsav said that about 1,000 fine arts students will be present to help the public make clay Ganeshas. Each participant will be given clay, water, seeds and a wood sheet to make idols on August 28. "The material would cost Rs 150 and it may come up to Rs 15 lakh. KSPCB is funding it partly, and the amount will be raised from friends and well-wishers," added Mariyanna.

Plastic ban: 150 tonnes seized

The KSPCB stated it has been cracking down on banned plastic since 2016, after the Central government direction on single-use plastic, and has seized 150 tonnes of plastic worth Rs 50 lakh.

AZADI KA AMRIT MAHOTSAV

As part of Azadi ka Amrit Mahotsav, The New Indian Express distributed table-top flags to scores of people on Friday. (From above) The MD of Sai Motors; Chief Minister Basavaraj Bommai and Home Minister Araga Jnanendra; an autodriver in Bengaluru, and a sweet shop owner in Mysuru hold up the memento | EXPRESS

Airport, Metro stations illuminated for I-Day

BENGALURU: The Air Traffic Control at Bengaluru airport has been illuminated with colours of the Indian national flag to celebrate the 75th year of Independence. An official release said this was done to echo the national sentiment of Har Ghar Tiranga and the vision of Azadi Ka Amritmahotsav. On Independence Day, a cultural programme and a dog show by the Central Industrial Security Force will be held. **ENS**

15 Metro stations to be lit up for 3 days

BENGALURU: Beginning Saturday, 15 key Metro stations will be lit up for three days in the colours of the national tricolour in the run up to the I-Day, said A S Shankar, Executive Director, Operations and Maintenance, BMRCL. "MG Road, Mysuru Road, Gorguntepalaya and MG Road are among the stations that would be lit up," he said. **ENS**

1st time after Covid, BMRCL earns profit

S LALITHA @ Bengaluru

THE surge in ridership in Metro trains over the last few months has helped the Bangalore Metro Rail Corporation Limited (BMRCL) get back to operational profits, which was witnessed before Covid set in. It has registered a profit of over Rs 12 lakh in the first quarter of 2022-2023.

The unaudited financial results of BMRCL for the quarter ending June 30 of this financial year was presented and approved during its Board meeting on Thursday.

As per the balance sheet, the total revenue from operations stood at Rs 98.85 crore, while its costs were Rs 17.83 crore. "After deduction of overall expenses, the total profit stood at Rs 12 lakh," explained a top official. The total revenue from operations stood at Rs 70 crore in the previous January-March quarter, 2022.

The massive beating BMRCL took due to Covid can be gauged from the fact that it earned only Rs 193 crore from operations during the financial year ending March 2022, while overall expenses stood at Rs 221.64 crore. The big positive is the huge dip in interest amount that BMRCL was paying toward its loans. "The interest we paid during the quarter was Rs 17.83 crore, a considerable dip from the Rs 24.18 crore we paid the previous quarter. We have repaid bulk sums when possible," the official said.

AS Shankar, Executive Director, Operations and Maintenance, BMRCL, told TNIE, "The trains are getting crowded. We are averaging 4.7 lakh commuters per day and crossed 5 lakh ridership thrice on Saturdays. In the past, the ridership used to dip during weekends, but we are getting good patronage even on those days. In the next four months, we hope to touch a ridership of 5 lakh on many days. Our operational profit is only set to increase."

Presenting stats to show the ridership picking up month on month, another official said a total of 146 lakh commuters boarded trains in July which averaged 4.7 lakh per day. "In June, we had averaged 4.6 lakh riders per day, which translates to another 10,000 riders hopping on to Metro trains daily," he added.

External Affairs Minister S Jaishankar with food blogger Kripal Amanna at VV Puram food street on Friday evening

BMRCL to promote khadi at station

EXPRESS NEWS SERVICE
@Bengaluru

TO promote handloom and Khadi products as part of its Azadi Ka Amrit Mahotsav, the Bangalore Metro Rail Corporation Limited will permit over 60 artisans to sell their products at the Bengaluru Santhe space at its Swami Vivekananda Metro station free of cost. The 'Khadi exhibition with artisans' will run for a week from August 15 to 21.

A S Shankar, Executive Director, Operations and Maintenance, told The New Indian Express, "The stalls have already been booked by artisans from across Karnataka. They will be allowed to display their products in our space without paying us any charges for a week. We want to promote the cottage industry the state." Small eateries will also be permitted in the santhe.

A post promoted by BMRCL said Khadi material, arts and crafts, clothing, home décor, handicrafts, traditional apparel, organic products, jewellery, sarees, clothing for men, women and kids and other products directly from the makers will find space here, it said.

Spl train for Janmashtami

BENGALURU: To clear the huge rush of passengers expected to travel due to Ganesh Chaturti and Janmashtami, the Railways will run a one-way special train between Yesvantpur and Vasco Da Gama on August 26. The Yesvantpur-Vasco Da Gama Express Special (Train no. 07306) will depart from Yesvantpur at 2.30 pm and will reach Vasco at 4 am. An official release said it will have four AC 3-tier coaches, 7 second class sleeper coaches, 5 general second class coaches and 2 second class luggage cum brake van coaches. **ENS**

'Resolve conflict through dialogue'

CONTINUED FROM PAGE 1

ON the ongoing Ukraine-Russia conflict, the Minister said it has led to an energy and food crisis. "The conflict has impacted global trade, created volatility in supply of oil, wheat and semiconductors and led to investment challenges. But we need to work around and overcome challenges. Politically, we have maintained that the conflict should be resolved through dialogue and diplomacy," he added.

Jaishankar said that the instability in the world is a challenge to national security and the Modi government is making every effort to address it.

Regarding Afghanistan, Jaishankar said India has historically maintained relationships with people of Afghanistan.

Daily Starscope

PETER VIDAL

13TH August : It's Saturday, ruled by Saturn, and the Moon is in relationship with this key planet. So, what does this mean? Well, Saturn favours all people who work hard, do what they say they'll do, and follow the rules. If, on the other hand, you're one of those people who likes to let it all hang out, you may come unstuck!

ARIES (Mar 21 - Apr. 20)
One powerful planetary aspect follows another. Right now there's an intense solar alignment coming up, so expect storms. The disruption in your energy pattern at such times always makes other people slightly erratic and you may have a great deal to put up with. Grin and bear it.

TAURUS (Apr. 21 - May 21)
Your travel stars are still strong, so there's good luck in store if you are planning to get away. However, you may decide that you'd rather stay at home, after all! Can this be arranged? If so, please make sure that partners are happy with the new plans.

GEMINI (May 22 - June 21)
Jupiter's celestial patterns are truly delightful and, by rights, you ought to be celebrating your good fortune. However, those of you who are blind to your benefits and advantages may let a marvellous opportunity slip through your fingers. It's all a question of keeping a clear head.

CANCER (June 22 - July 23)
You should continue to take extra care when travelling and allow for delays. Lunar alignments are raising the prospect of mistakes and misunderstandings and advising you to check the small print. You're bound to feel you're doing more than your fair share, so try to get partners to take over.

LEO (July 24 - Aug. 23)
Mercury's witty wanderings in your chart are maintained for a little while longer, and helping you to stay one step ahead of the field in terms of your ideas and proposals. However, I don't think you can escape today's general undercurrent of unreason.

VIRGO (Aug. 24 - Sept. 23)
Certainty alternates with uncertainty, and what takes place over the next few days will shake up your ideas. You may also be enabled to make up lost ground. A social engagement may be affected by what can only be described as mysterious or inexplicable developments.

LIBRA (Sept. 24 - Oct. 23)
Recent events may have made you aware that certain commitments and obligations must change. You may already have decided that specific promises should never have been made. Perhaps items of personal property may have to be off-loaded. And perhaps for good!

SCORPIO (Oct. 24 - Nov. 22)
Everything should be moving this weekend. For one thing, it looks as if a foreign connection or travel arrangement should be completed, finalised or terminated. For another, you're entering a new professional phase. At least you'll know what you must do next!

SAGITTARIUS (Nov. 23 - Dec. 22)
Mars' impact on the work and professional angle of your solar chart is bound to keep you busy. However, don't stick to your normal routine. Make a break with tradition and you'll discover just how easy life can be. And take pleasure from the fact that an ambition is now attainable.

CAPRICORN (Dec. 23 - Jan. 20)
Hopefully you will keep yourself in check at this turbulent time. Normally in such circumstances I'd advise you to make sure that your head rules your heart, but the situation now seems too complex for such simple advice. You see, your heart looks to the future while your head longs for the past!

AQUARIUS (Jan. 21 - Feb. 19)
Partners and friends certainly seem to be in a stroppy mood. There is no reason, though, why this shouldn't be one of the most rewarding and exciting periods you have ever experienced. But think about this - are they dissatisfied because you have ignored their feelings?

PISCES (Feb. 20 - Mar 20)
With the Moon as sensitively influenced as it is today, you must make culture, leisure, pleasure, romance, fun and relaxation your priorities, otherwise you'll miss out. Contacts with younger relatives should improve, and all young-at-heart Pisceans will thrive.

THE PHANTOM

HI AND LOIS

BEETLE BAILEY

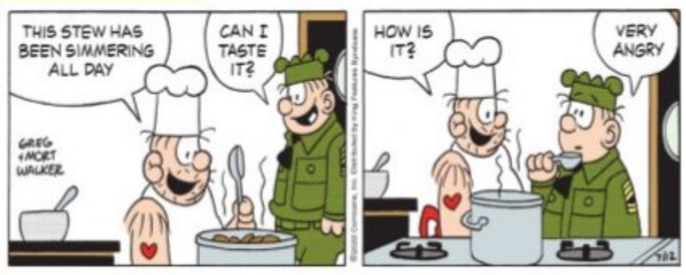

BLONDIE

LOOK, THERE'S THAT NEW ICE CREAM PARLOR JUST FOR DOGS
THAT'S CRAZY! NOBODY'S GONNA TAKE THEIR DOG OUT FOR ICE CREAM
Flash Doggie Cone

LOCKHORNS

DENNIS THE MENACE

SUDOKU

Evil: Test your number crunching skill with our unique puzzle

Fill in the grid with digits in such a manner that every row, every column and every 3X3 box accommodates the digits 1 to 9, without repeating any.

	7					5		6
	9		7				2	
1			3				8	
5				1		9		
			6		2			
		4		9				8
	8				6			4
	4				1		5	
7		9					6	

Solutions to Yesterday's puzzle

7	8	4	6	3	9	2	1	5
3	2	5	1	8	7	6	4	9
6	1	9	4	2	5	7	3	8
4	7	2	9	5	3	1	8	6
5	9	6	8	7	1	3	2	4
8	3	1	2	6	4	5	9	7
9	5	8	3	1	6	4	7	2
2	6	3	7	4	8	9	5	1
1	4	7	5	9	2	8	6	3

CROSS WORD

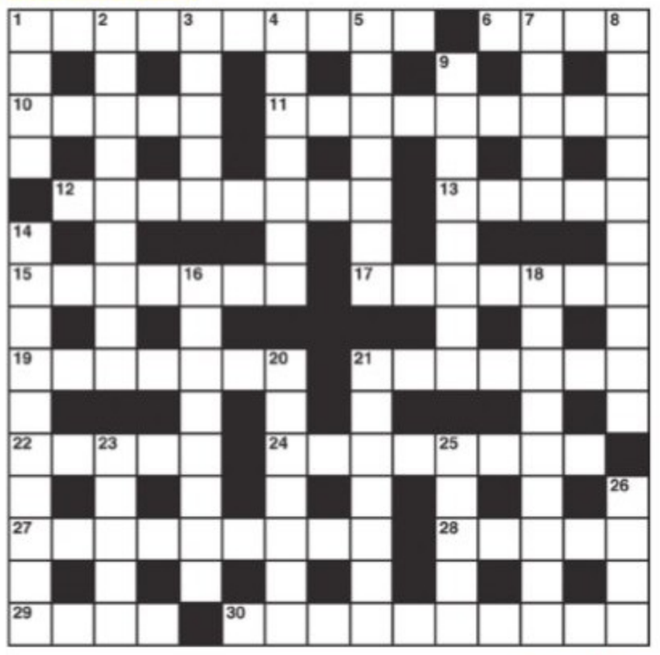

ACROSS
1 French writer's pseudonym (3,2,5)
6 A stunning performance in The Ring? (4)
10 At festive occasions a journalist is treated (5)
11 Frank had a meal but hasn't yet a seat (9)
12 A cleaner fuel that draws well (8)
13 More than one ghost writer (5)
15 Furnish with a soft tip (7)
17 Lift most of the secrecy (7)
19 A stage between flights (7)
21 Gentleman returning with a fish or meat dish (7)
22 Excuse offered for absenteeism (5)
24 No energy? And no inclination apparently (8)
27 Agitated animal that is caught in twisted net (9)
28 Give a protracted speech (5)
29 The north as it appeared at that time (4)
30 Strictly practical restyled Roman tunic (10)

DOWN
1 Shows approval although almost asleep (4)
2 Ship's name spoilt by being cooked (9)
3 Spanish and German articled entitled to respect? (5)
4 Anti-labour act? (7)
5 Chews up a thousand fishes (7)
7 Collect for a service (5)
8 Very steep climb for a member of a trio (3,2,5)
9 Not always the products of great minds (3,5)
14 Family man holds up letters for national assembly (10)
16 They make up monograms for people (8)
18 Be quick to show pride in appearance (4,5)
20 Bitterness associated with age-old craft (7)
21 Turn to riots to get food (7)
23 Get used to being in old city quarter (5)
25 Lady I take out? (5)
26 Smart boy (4)

YESTERDAY'S SOLUTIONS

Across: 1 Doormat, 5 Treat, 8 Merciless, 9 Tee, 10 Rite, 12 Repaired, 14 Circus, 15 Solace, 17 Sedition, 18 Gnus, 21 Icy, 22 Endeavour, 24 Reset, 25 Ranting.

Down: 1 Demur, 2 Oar, 3 Mail, 4 Theses, 5 Testator, 6 Entertain, 7 Treadle, 11 Tired eyes, 13 Quotient, 14 Cashier, 16 Powder, 19 Shrug, 20 Lawn, 23 Obi.

JUMBLE By David L. Hoyt and Jeff Knurek

Unscramble these Jumbles, one letter to each square, to form four ordinary words.

EVAWE
DBUYD
SCIMOA
NHOCOH

© 2021 Tribune Content Agency, LLC. All Rights Reserved.

I hate it when it blows in my face!
My lips are getting dry!
At least my hair can't get messed up.
Bully!
ON THE BREEZY DAY, MOUNT RUSHMORE'S PRESIDENTS WERE EXPERIENCING ---

Now arrange the circled letters to form the surprise answer, as suggested by the above cartoon

Print your answer here:

ANSWERS TOMORROW

YESTERDAY'S **Jumbles:**
PARKA HOIST TRUSTY INNING
ANSWER: When the ghost offered to buy drinks for all the other ghosts, they said – THAT'S THE SPIRIT

DURATION OF PANDEMIC	CASES REPORTED	DEATHS	DISCHARGES
2 YEARS, 157 DAYS	2,032 ◂ 1,691	5 ◂ 6	1,686 ◂ 1,982
	TALLY	POSITIVITY RATE	MORTALITY RATE
		5.91% ◂ 5.91%	0.99% ◂ 0.99%
TODAY	40,28,117	ACTIVE CASES 10,394	RECOVERY RATE 98.74%
YESTERDAY	40,26,085	◂ 10,054	◂ 98.75%

B'Urban: 1,202	Chagara: 17	Dharwada: 75	Kolara: 36	Shivamogga: 29
B'Rural: 60	Chikkaballapura: 12	Gadag: 1	Koppala: 15	Tumakuru: 13
Bagalakote: 18	Chikkamagaluru: 1	Hassana: 77	Mandya: 31	Udupi: 7
Ballari: 63	Chitradurga: 6	Haveri: 12	Mysuru: 132	Uttara Kannada: 12
Belagavi: 45	D Kannada: 14	Kalaburagi: 34	Raichuru: 35	Vijayapura: 1
Bidar: 0	Davanagere: 39	Kodagu: 25	Ramanagara: 17	Yadagiri: 0

State pays highest fines, but smokes like a chimney

Of the 14.4 lakh people fined in India, 5.07 lakh are from K'taka; Activists say penalty too low

NAMRATA SINDWANI @ Bengaluru

THE number of people fined for smoking in public spaces in the past three years is highest in Karnataka, touching 35 per cent of the total people fined in India. Despite the fine, public smoking continues and activists say they only marginally helped enforce the ban.

"Karnataka has been the leading enforcer of COTPA (Cigarettes and Tobacco Products Act) and various initiatives have been taken by the state to educate all stakeholders to make them compliant with the Act," explained Dr Sharanappa SD, DCP East. He said the aim is to regulate public smoking and not prohibit it completely, and they have been taking up initiatives but have a long way to go.

"The number of fines collected for public smoking is the highest, but this has only marginally improved the condition in the state," said SJ Chander, Consortium of Tobacco Free Karnataka. There is rampant violation of COTPA and people continue to smoke near tea stalls, paan shops and other public spaces. He claimed that tobacco industries reimburse fines to tea stalls, and encourage violations because they don't want to lose customers.

In all, 5.07 lakh people were fined from April 2019 to March 2022 in Karnataka, which is 35 per cent of the total 14.40 lakh people fined in India for smoking in public, according to data curated by Stats of India. Of the total fines, 50 per cent were imposed in Karnataka and Kerala.

Chander suggested that the fine of Rs 200 is low, and must be increased to create enforcement. Dr Sharanappa replied to this, stating that in an urban setup, the amount might be less but for people working in rural areas, it is a lot. He added that the labour class is a major consumer of tobacco-related products.

Meghana, a resident of Indiranagar, said she has seen people smoking around shops. Enforcement is not done properly, as money is taken from them but they are not prevented from smoking for the sake of their health. She also said there was a bias towards women smoking in public, as she was once caught and threatened by police, but a man smoking just beside her walked away and was not stopped.

34-yr-old bizwoman says raped by Chennai man in hotel

ENS @ Bengaluru

A 34-year-old businesswoman from the city has filed a case at the Cubbon Park police station against a 52-year-old man from Chennai on charges of sexually assaulting her.

The suspect after calling her for a business talk to an upscale hotel in the CBD is alleged to have assaulted her. The incident happened on August 6 and the victim filed the complaint four days later. A police team has gone to Chennai in search of him. The victim has also accused him of threatening her not to reveal the assault to anyone. Both the victim and the suspect are known to each other for the last two decades. The victim has told the police that he was a fatherly figure for her and trusted him blindly before going to the hotel.

"The victim had tied-up with a software development firm to create an OTT app. They required Rs 3 crore to develop the app. She had sought financial help from the suspect," the police said. The woman is married and has two children. After the suspect is arrested and statements recorded, the police will get a clear picture of the incident. The CCTV camera footage of the hotel is said to be clearly showing the victim going and coming outside of the hotel room."We will arrest the accused soon and complete the formalities," R Srinivas Gowda, DCP, Central division said.

The DCP, however, refused to share any other details stating that the case is still under investigation. A case of rape (IPC 376), assaulting a woman intending to outrage her modesty (IPC 354) and criminal intimidation (IPC 506) has been registered against the suspect.

MARCHING AHEAD

Policemen rehearse for the Independence Day celebrations at the Manekshaw Parade Grounds on Friday

No HC relief for hotel firm for borrowing ₹300cr with fake papers

ENS @Bengaluru

OBSERVING that the petitioner is not a peasant or petty farmer who has availed some petty loans to mitigate the hardships of life, but an incorporated company purported to be worth crores of rupees, the Karnataka High Court dismissed a petition filed by Nitesh Residency Hotels Private Ltd, which runs The Ritz-Carlton, Bangalore, questioning a letter issued by Yes Bank Ltd, recalling all credit facilities and notice issued under the SARFAESI Act.

The bank issued letters to the petitioner for allegedly defrauding it by furnishing a 'terminated lease deed' by way of security for the repayment of Rs 323 crore loan, without disclosing that the termination of lease in question was followed by arbitral proceedings.

Justice Krishna S Dixit passed the order dismissing the petition, and observed that the slogan 'Husband Your Banking Resources' becomes relevant nowadays when two dozen public sector banks have been closed down or merged with other banks, one of the reasons being "bad debts".

The hotel was sought to be established on a property which the petitioner had obtained by registered sale deed with the Archdiocese of Bengaluru. On the assurance and representations of the petitioner, the bank sanctioned credit facilities for a term loan of Rs 291 crore, granted in March 2016. The leasehold rights were furnished by way of security for repayment, coupled with certain personal guarantees and hypothecations.

However, the lease deed was terminated in the year 2014 itself, and arbitration proceedings were on. Meanwhile, the petitioner was also granted an additional temporary overdraft facility of Rs 100 crore during the Covid-19 pandemic, pursuant to a letter dated November 25, 2020, the bank being kept in complete darkness to the arbitral proceedings.

Mask penalty? Sudhakar starts with his dept

SHILPA P @ Bengaluru

AS a first step towards penalising those violating the mandatory mask rule amid the surge in Covid cases, especially Bengaluru, Health Commissioner D Randeep has issued an order to penalise those not wearing the mask at Arogya Soudha and its premises, with Rs 250.

The rule applies to officers and staff, including housekeeping staff at Arogya Soudha, and other visitors."We have directed imposition of penalty on violators, at all other offices of health department and medical colleges across the state. Based on the rise in the number of cases, we will also impose a penalty on the general public," he said. Based on recommendations of the Technical Advisory Committee, the health commissioner sent a proposal to the Additional Chief Secretary (Health) in June, recommending imposing a penalty on those violating the mask rule only in BBMP area and Bengaluru district.

Donate organs, minister appeals

BENGALURU: Health Minister Dr K Sudhakar said the government plans to start an air ambulance and introduce a chopper to transport organs retrieved from donors for transplantation. Appealing to people to pledge to donate organs on the occasion of 75 years of Indian Independence, he said CM Basavaraj Bommai, a few ministers, officers of health and other departments, and he himself will pledge to donate organs to set a precedent on the occasion of Organ Donation Day on Saturday. He said meetings will be held with private hospitals to cap the cost of organ transplant surgeries. **ENS**

MCL
Enabling Ease of Living...

Azadi Ka Amrit Mahotsav
Har Ghar Tiranga
13th-15th August 2022

Saluting the Martyrs who brought us Freedom

Celebrating
76th
Independence Day
15th August 2022

ENERGY PROVIDERS TO THE NATION

WE STOOD FIRM IN TRYING TIMES TO ENSURE ENERGY SECURITY

MAHANADI COALFIELDS LIMITED
(A Govt. of India Undertaking & Subsidiary of Coal India Limited)
Regd. Office : Jagruti Vihar, Burla, Dist: Sambalpur-768020 (Odisha)
www.mahanadicoal.in | @mahanadicoal

PUBLIC NOTICE

G.S.Amarnath S/o Srinivasaiah is the owner / proprietor of Saai Vaast Stone Tech, registered office at No.39, 2nd Cross, P & T Colony, R.T.Nagar, Bengaluru-560 032 also he is the owner of the Goods vehicle lorries bearing No. KA-04-AB-5220, KA 04-AB-5212 and KA-04-AB-5211. All the vehicles are 2018 model dated: 22-01-2018 same are purchased from the Tata Company through their agents, at the time of purchase of the above said vehicle, he had obtained a loan from Sundarm Finance, Chamarajpet branch for Rs.29,00,000/- for one vehicle, Rs.27,90,000/- for other two vehicles. Out of that my client had cleared 90% of the loan amount in different instalments through NEFT without any default even in the period of Covid-19. Recently the Sundarm Finance without issuing a notice without giving opportunity, without our knowledge, they have seized my client's vehicle on 14-04-2022 from the spot of working place. The Sundarm finance has also not issued any notice, paper publication and auction notice. All the original documents including RC are with me, the said Sundaram Finance is trying to auction the above vehicles without my knowledge.

I hereby requesting to the Sundaram Finance not to auction above stated vehicles and also I request to the public not to purchase any of the vehicles stated above in the auction, which is auctioning by the Sundarm Finance, Chamarajpet Branch, Bengaluru, if any body illegally taken the said vehicles in the illegal auction, I am not responsible for future cost and consequences, the auctioned person is the whole responsible for future cost and consequences.

SAAI VAAST STONE TECH
Aggregates and Sand
Office #39, 2nd Cross P&T Colony RT Nagar,
Bangalore Pin - 5000012
Mob - 91 96630 99939 +91 99450 99459,
080 - 2365 5529

PUBLIC NOTICE

The General Public is hereby informed that my client is intending to purchase the immovable property mentioned in the schedule hereto, from its present owner **SRI. RADHAKRISHNA ADIGA**, S/o. Late K.V. Nagesh Rao, aged 59 years and Smt. Akhila R. Adiga, W/o. Sri. Radhakrishna Adiga, aged 54 years, both residing at No.496/112, Bull Temple Road, Basavanagudi, Bangalore-560 004.

Any person/s, financial institutions/banks/ societies and the general public whomsoever claiming an interest/right/title/claim in respect of the schedule or any part thereof by way of sale, gift, lease, inheritance, exchange, mortgage, charge, lien, trust, possession, easement, attachment or objections or otherwise of whatsoever nature are hereby required to make the same known in writing, along with copies of documents in support of such claim and produce the same to the undersigned within 15 days from the date of publication of this notice. In the event, no such claim is received, it shall be deemed that the property is free from any acts of encumbrances or claims, whatsoever and my client will proceed with the transaction with the owner as if no such claims exists or that they have been waived or abandoned.

SCHEDULE

All that piece and parcel of property bearing Survey Nos.257/1- measuring 2 Acres 18 Guntas, Survey No.254/1- measuring 1 Acre 30 Guntas, Survey No.254/2- measuring 29 Guntas, Survey No.254/3- measuring 33 Guntas, Survey No.254/4 measuring 35 Guntas, Survey No.254/5- measuring 1 Acre 02 Guntas, Survey No.254/6-measuring 1 Acre 07 Guntas, Survey No.254/7- measuring 1 Acre 13 Guntas, Survey No.253/1- measuring 2 Acres 12 Guntas, Survey No.253/2- measuring 2 Acres 06 Guntas and Survey No.278 measuring 2 Acres, situated at Aralalu Village, Kasaba Hobli, Kanakapura Taluk, Ramanagara District.

H.V. CHANDRASHEKAR, Advocate,
No.38/2, 2nd Floor, N.A.T. Street,
Basavanagudi, Bangalore-560 004.
Mob:9740083659

QuoteExpress
WHEN YOU REACH THE END OF YOUR ROPE, TIE A KNOT IN IT AND HANG ON
FRANKLIN D ROOSEVELT

All the news.
In just a click.
Log to www.newindianexpress.com

/thenewindianexpress
@newindianxpress
+The New Indian Express
Google Play
App Store

DAYANANDA SAGAR
International School
Shavige Malleshwara Hills, Kumaraswamy Layout,
Bengaluru-560111. www.dayanandasagar.edu

Congratulations!

R. P. KULLAYEE SHAAHIR

Dayananda Sagar International School achieves 100% pass percentage in the ICSE Board Examination 2022 with 73% of students scoring distinction.

Master R. P. KULLAYEE SHAAHIR scoring 95.4% is the school topper. Shaahir, as part of his plans for higher education intends to join IIT Mumbai. Shaahir attributes his success to the amazing faculty and the school leadership.

The Chairman, DSI - Dr D Hemachandra Sagar thrilled at this unique achievement announced a cash prize of Rs 25,000/- to Shaahir.

- Principal Ms Varsha Jaideep and Staff

Fresh to home

FREEDOM SALE

SAVE BIG ON EVERY ORDER.

Goat (Curry Cut) 480g to 500g + Chicken (Skinless Curry Cut) 480g to 500g + Prawns (Small, Cleaned) 250g ₹625*
Code: 625GCP

Goat (Curry Cut) 480g to 500g + Chicken (Skinless Curry Cut) 480g to 500g + Baasa Boneless (Fillet) 250g ₹625*
Code: 625GCB

Goat (Curry Cut) 480g to 500g + Chicken (Skinless Curry Cut) 480g to 500g + Chicken Cubes (Boneless) 250g ₹625*
Code: 625GCU

Sourced from dedicated farmers and fishermen | No Antibiotic Residue | No Preservatives*
Order online at: Freshtohome.com | 90 Minute Delivery
We deliver in : Mangalore | Mysore | Mandya | Tumkur
*No Class II preservatives in Ready-To-Cook. *T&C Apply. All prices are inclusive of taxes, except Ready To Cook. Offer is valid only for today and till stocks last. Images are for creative visualisation only. FreshToHome is only a brand name or trade mark and does not represent its true nature.

QuoteExpress
IF YOU'RE GOING THROUGH HELL, KEEP GOING › WINSTON CHURCHILL

The President appointed five judicial officers as Additional Judges of the Karnataka High Court on Friday. They are AB Katti, G Basavaraja, C Mrutyunjaya Joshi, UM Adiga and TG Shivashankare Gowda, who is working as Registrar General at the High court.

Inter-departmental state water resources authority to be constituted

Aimed to use flood waters; 56% land in K'taka is irrigated by groundwater

Cabinet okays new water policy, aimed at using surface resources

EXPRESS NEWS SERVICE
@ Bengaluru

THE state government on Friday approved the State Water Policy-2021, which will look at implementing projects that aim to utilise surface water to ensure adequate water supplies to its citizens. The cabinet also gave the nod to constitute an inter-departmental state water resources authority, headed by the water resources minister.

With the cabinet also approving various projects worth over Rs 1,000 crore across the state to ensure tap water to every household under the Centre's Jal Jeevan Mission (JJM), the new policy, in line with the National Water Policy, stresses on judicious use of available water.

After the cabinet meeting, Law and Parliamentary Affairs Minister JC Madjhu Swamy said the new policy will address issues like collecting surface water from rivers and other sources, and also evolving a mechanism to collect excess water during floods for future use. "Every individual needs 1,608 cubic metre of water per year and the policy will look at meeting those requirements," he added.

As per the proposal by the Water Resources Department, 56 per cent of land in the state is irrigated by groundwater. Karnataka is one of the most water-stressed states in the country with 61 per cent area drought prone. The new policy will address issues of overexploitation of groundwater, geogenic pollutants and biological contamination of water.

A system will be evolved to collect water data, its analysis and a decision support system to manage water efficiently, it was suggested. The Advanced Centre for Integrated Water Resources Management, following a recommendation from Jnana Aayoga, had prepared the state draft water policy 2021 for the government.

PRIME LANDS GRANTED TO NGOs IN BBMP LIMITS

The Cabinet approved granting of 35.33 acres of land to Janasewa Trust at Kurubarahalli in Bengaluru South to expand its activities, including setting up of educational institutions and to promote Ayurveda. The Uttara Kannada Mahasanstehala Sanste will get 3.24 acres of land at Kammasandra in Bengaluru North. The Cabinet also approved Rs 100 crore to develop Anjanadri Hills, and Rs 199 crore to KSRTC to procure 650 new buses and Rs 340 crore to BMTC for 840 new buses.

Upper age limit up by 2 yrs in teacher recruitment

EXPRESS NEWS SERVICE
@ Bengaluru

THE state Cabinet on Friday decided to increase the upper age limit for recruitment of teachers by two years, besides decreasing the cutoff marks for eligibility by 10 per cent.

"Since the recruitment has not taken place for a long time, increasing the upper age limit was inevitable. Also, the cutoff for eligibility is now 50 per cent aggregate instead of 60 per cent," said Law and Parliamentary Affairs Minister JC Madhu Swamy after the cabinet meeting.

The revised upper age limit is 47 years for the SC/ST/Category I and differently-abled, 45 for OBCs and 42 for general category candidates.

The Cabinet approved the ratification of the Juvenile Justice Act that has already been implemented and the Justice Bhaktavatsalam Commission report recommending 33 per cent reservation in local bodies.

The Cabinet also approved the construction of a guesthouse at Srisailam in Andhra Pradesh at estimated Rs 84 crore to help pilgrims from Karnataka. The Andhra Pradesh government has set aside 8,577 sqm of land for this purpose, he said.

Hiriyur in Chitradurga will get Rs 100 crore for the underground drainage system. The Cabinet also okayed the Dr DM Nanjundappa Committee report on the backwardness of taluks and approved development of 56 new taluks carved out in the recent past.

It gave the nod to withdraw 30 cases filed against activists from different backgrounds. But no cases of heinous crimes and those against MLAs and former MLAs will be withdrawn, Madhu Swamy clarified.

Nod for new Aerospace and Defence Policy

ENS @ Bengaluru

THE State Cabinet on Friday approved the Karnataka Aerospace and Defense Policy 2022-27 with an objective of transforming the state into a defence manufacturing hub. The new policy comes at a time when aerospace industrial corridors are coming up in neighbouring Tamil Nadu and Uttar Pradesh. The policy also aims to establish Karnataka as the preferred investment destination for aerospace and defence manufacturing by ensuring more incentives and subsidies for manufacturers of components and in a long way serve the purpose of the Defence Ministry's target of 70% self-reliance in weapons by 2027.

Briefing the media, Law and Parliamentary Affairs Minister JC Madhuswamy said that as per the new policy, 5 per cent additional subsidy will be given to encourage entrepreneurs and it may go up to Rs 35 lakh per entrepreneur to investment in the five aerospace and defence hubs in Bengaluru, Belagavi, Mysuru, Tumakuru, and Chamarajanagar.

As the skilled workforce is the need of the hour, as many as 10 engineering colleges will impart skills to 200 technical graduates with an offer of Rs 70,000 per month as stipend to them. The policy said 25% of India's aircraft and spacecraft industry is based in Karnataka and 67% of all aircraft and helicopters manufacturing for defence services is done in the state. Karnataka was the first one to implement an aerospace policy in 2013 and it is valid up to March 31,2023. The new policy has now been extended up to 2027. It is also likely to attract the investors during the Global Investors Meet slated to be held in November.

GOVT WILL ABIDE BY HC ORDER ON ACB: CM

Aam Aadmi Party members celebrate Thursday's High Court order abolishing the ACB, in Bengaluru on Friday | VINOD KUMAR T

EXPRESS NEWS SERVICE
@ Bengaluru

CHIEF Minister Basavaraj Bommai on Friday said his government will abide by the Karnataka High Court order abolishing the Anti-Corruption Bureau(ACB), and added that the next course of action will be decided after discussing it with legal experts and by also keeping in view BJP's 2018 election manifesto.

The court on Thursday asked the government to restore the powers of the Lokayukta and now the Bommai government is likely to act upon it as the BJP manifesto too had promised it.

"It was discussed in the cabinet on Friday. We are committed to what we had said on ACB in our manifesto. After studying the complete judgement, the law minister, officials concerned and the Advocate General will let us know whether legislation is required to take further action," Bommai said.

"If at all there is a setback, it is for Congress as then chief minister Siddaramaiah had set up the ACB. We will discuss it with party leaders and legal experts to decide further," Bommai said.

Law and Parliamentary Affairs Minister JC Madhu Swamy said BJP is, in principle, committed to abolish ACB as promised in the manifesto. "But on the lines of the judgement of the court, we have to take many things into consideration. The court has not just said it has quashed the ACB, it has spoken of merger, powers to the Lokayukta and a few other things. We have to discuss how to go about next," he said.

BJP in a series of tweets attacked Siddaramaiah, saying he was responsible for the weakening of the Lokayukta. "Many corruption cases during his term including the Arkavati land denotification (Re-do) case were being registered with the Lokayukta. Siddaramaiah massacred the Lokayukta in daylight to avoid jail term. The HC's verdict is a slap on the face of him," the state party unit tweeted.

Strengthen Lokayukta police wing, says Moily

A day after the Karnataka HC quashed the State Government orders constituting the ACB by taking away Lokayukta's powers to investigate cases under the Prevention of Corruption Act, former Chief Minister M Veerappa Moily asked the government to strengthen the Lokayukta police wing. The former CM said as per the HC order the government needs to immediately bring an amendment to the Karnataka Lokayukta Act and strengthen the police wing in the Lokayukta.

Price hike: Oppn plans protests

BANSY KALAPPA @ Bengaluru

The Opposition will protest against the overall hike in prices of essential items. KPCC president DK Shivakumar said, "Soon after the party's Freedom March on August 15, we will hold meetings and decide on taking up the issue."

Opposition leader Siddaramaiah said, "Price rise is squeezing the spirit of the people. They don't have money and access to essential sustenance. Since 2013, the price of an LPG cylinder has gone up by Rs 700, diesel by over Rs 50 and petrol by Rs 35-40. Prices of rice and pulses have gone up by 25% and edible oil by 130%. The Modi government is also taxing rice, dal, curd, butte-rmilk and coconut water. Even the British had not done that." AAP's Prithvi Reddy said, "Some things are out of the govern-ment's control like the Ukraine war which has affected the price of oil and gas. But survival has become a matter of crisis. The Centre's move to introduce GST on items like buttermilk, curd and other items is inhuman."

Will approach court against govt: Priyank

CONTINUED FROM PAGE 1:

Priyank Kharge said in the CET held in September 2021 to fill 1,323 posts of Second Division Assistants in different departments, many candidates have used Bluetooth and microphones, but only three candidates were debarred from exams, he said. Kharge said Congress is planning to file a PIL in the HC against the government's alleged corruption, dealings in transfers and recruitment scams. Kharge also alleged that the BJP government has put the national flag and patriotism on sale. They have allowed the production of polyester flags to help Reliance, he alleged.

Thousands of students holding the Tricolour take out a rally as part of Azadi ka Amrit Mahotsav at the famous Mysuru Palace on Friday | UDAYA SHANKARS

Tricolour to be hoisted near 465 water bodies

ASHWINI M SRIPAD @ Bengaluru

FOR the first time, to mark the 75th Independence Day, the Department of Rural Development and Panchayat Raj (RDPR) is hoisting the national flag at 465 water bodies that have been rejuvenated under various gram panchayats across the state. The state has over 28,000 water bodies in rural areas. Of them, 2,225 will be developed under the Amrit Sarovara Scheme by removing silt, getting rid of encroachments, building the fence, growing tree parks, introducing boat facilities and developing pisciculture.

RDPR Principal Secretary LK Ateeq told The New Indian Express that the department had chosen 15 water bodies per district totalling 465 across the state. These water bodies are now brimming with water after heavy rain in many parts of the state. "Of the 2,225 water bodies, we have picked 465 that are of medium size for flag hoisting. We will invite freedom fighters or Padma awardees staying closeby to hoist the flag. The programme has been taken up for the first time, based on instructions of the Union government," he said.

Also, all the 600-plus gram panchayats in the state will hoist the flag at their panchayat offices. The panchayat development officer along with the president will do the honours, he said. This initiative is to spread the message among rural folk about the works taken up by the department in rejuvenating the water bodies, officials said. "Many people have put in a lot of effort to achieve this. By hoisting the flag, we want to tell the people about the sanctity of the place and the need to maintain them," he said.

The state is targeting to hoist one crore flags across the state. Chief Minister Basavaraj Bommai recently called upon over five lakh government employees, including a large number from the RDPR department, to hoist the flag at their homes. Staff working with the panchayats, including village accountant, PDOs, watermen and others have been told to hoist the flag.

After row over Pesta murder accused, government stays Waqf appointment

SUBHASH CHANDRA NS @ Karwar

THE State BJP unit has saved itself massive embarrassment by staying its own order to constitute the District Waqf Advisory Committee, Uttara Kannada, after it came under fire from local leaders as one of the members, **Azad Jamal**, was an accused in the Paresh Mesta murder case in 2017. The BJP had cashed in on the murder of Mesta.

The State government, in its order dated August 1, 2022 (KSBV/ADM/CR/45/2010-11) had appointed one chairman, six vice-chairmen and members of the District Waqf Advisory Committee for a period of three years. However, the order ran into controversy when local leaders started criticising the move, saying that Azad Jamal, also known as Azad Jamal Annigeri, appointed vice-chairman, was prime accused in the Mesta murder case. He was in jail until he was released on bail.

Social media posts and politicians also slammed the appointment. "It is an injustice to the family of Paresh Mesta. It is shocking and I appeal to Chief Minister Basavaraj Bommai to cancel the appointment," Rupali Naik, Karwar Ankola MLA, told *TNIE*.

She, however, defended the government action, stating that appointments are made based on recommendations by members of the Waqf Board. The government, sensing the mood of the people, issued another order staying the appointment of the advisory committee. The order KSBA/ADM/CR/01/2020-21-21/p dated August 12, 2022, puts on hold the appointment dated August 1, 2022, following a note by Minister for Muzrai, Haj and Waqf. "There are several complaints against the Advisory Committee, and considering this, the order dated August 1, 2022 has been stayed for now," says the order signed by the CEO, Karnataka State Waqf Board.

Jamal said he will abide by the decision of the government. "There are allegations against me. They are all far from the truth. I was wrongfully dragged into the case, and am mentally disturbed by this, but I have faith in our judiciary. I will come out clean," he said.

POLITICAL THEATRE

11 from JDS, 9 from BJP to join Cong: KPCC leader

MYSURU: KPCC spokesperson M Lakshman on Friday claimed that 11 leaders and MLAs from JDS and 9 from BJP are ready to join the Congress in Karnataka. Lakshman said people of Karnataka are disturbed with the bad governance of the BJP and the CM and ministers have failed to assess the flood situation. "Nine MLAs from BJP and 11 from JDS have unofficially submitted their application to join us. We will scrutinise their background and will take them," he said. ENS

Arun Singh rubbishes leadership change talks

BENGALURU: BJP General Secretary in-charge of Karnataka Arun Singh on Friday hit out at the Opposition Congress leaders for spreading rumours over leadership change in Karnataka to divert attention from the crisis within their party. The BJP leader told reporters in New Delhi that CM Basavaraj Bommai is doing good work and there is no question of leadership change. The party will go to elections under his leadership and win 150 seats, he said. ENS

BJP's 'Janotsava' celebrations on Aug 28

BENGALURU: The BJP is preparing to organise 'Janotsava' to mark Bommai government completing one year in office in Doddaballapur on August 28. The event that was scheduled to be held on July 28 was cancelled at the last minute after a BJP Yuva Morcha leader's murder in Dakshina Kannada. Minister Dr K Sudhakar said the decision to hold the Janotsava rally was taken at a meeting attended by CM, former CM BS Yediyurappa and others on Friday. ENS

CATS' WHISKERS

Carnivore research biased in favour of Bengal tigers: Study

EXPRESS NEWS SERVICE
@ Bengaluru

A study has found that Indian conservation policies over the last seven decades are biased in favour of big cats, especially tigers. Researchers from a number of academic and conservation institutions, including the National Centre for Biological Sciences, the Wildlife Conservation Society and Centre for Wildlife Studies, assessed various research papers, books and theses published between 1947 and 2020, to understand how research on carnivores was conducted and how the research affected conservation policies in the country.

The study, 'Chasms in charismatic species research: Seventy years of carnivore science and its implications for conservation and policy in India', included studies of over 1,800 papers, books and other research material. "India's people have long shared spaces with carnivores, both large and small. Many cultures view humans and wildlife as two sides of the same coin. Studying such bio-

cultural relationships, behaviour and decision-making can actually make carnivore conservation a lot more inclusive. Our study shows that we need to build capacity in multi-disciplinary approaches to address today's conservation challenges," said Dr Saloni Bhatia, co-author of the study.

While the researchers found that substantial contributions were made to the carnivore ecology field, especially in population monitoring and developing better tools for genetic research, many carnivorous species were overlooked in research. According to the study, research on carnivores has been largely in favour of big cats, with Bengal tigers acting as a major contributing factor towards conservation policy framing and environmental litigation. Meanwhile, species like mongooses, otters and civets are often overlooked.

"It is recommended that ongoing and future research efforts should focus on lesser-known species and their threatened habitats. They must combine social sciences with ecological studies and make carnivore science more democratic through establishing partnerships across diverse institutions as well as local communities that share space with conflict-prone carnivores," the authors said in a statement.

Har Ghar TIRANGA Get FLAG WITH EVERY PURCHASE

ADISHWAR ELECTRO WORLD®

gadget for every budget!

SHOP & WIN 75 LAKHS CASH PRIZES

06TH AUGUST - 21ST AUGUST 2022

ON EVERY PURCHASE OF ₹ 3,000/- GET LUCKY DRAW COUPON & MULTIPLES THEREOF

1st PRIZE ₹75,000 CASH PRIZE 30 WINNERS

2nd PRIZE ₹7,500 CASH PRIZE 300 WINNERS

3rd PRIZE ₹750 CASH PRIZE 3000 WINNERS

BUMPER PRIZE ₹7.5 LAKHS CASH PRIZE 1 WINNER

Celebrating Azadi Ka 75th Amrit Mahotsav

FREEDOM SALE

UPTO 50% OFF

Hottest Offer

SIDE BY SIDE

REFRIGERATOR 570 Ltr.

SPECIAL PRICE ₹57,990/-

FROST FREE

REFRIGERATOR 340 Ltr.

SPECIAL PRICE ₹27,990/-

DIRECT COOL

REFRIGERATOR 193 Ltr.

SPECIAL PRICE ₹12,990/-

FRONT LOAD

WASHING MACHINE

SPECIAL PRICE ₹22,990/-

TOP LOAD

WASHING MACHINE

SPECIAL PRICE ₹14,990/-

LG Life's Good · SONY · Haier · Panasonic · Whirlpool · Godrej · BPL Happy LittleThings · IFB

UPTO 20% ADDITIONAL CASH BACK ON CREDIT & DEBIT CARD EMI

LG · SONY · Haier · Whirlpool · BPL · Panasonic · Godrej · BOSCH · IFB

CASH BACK ON LED TELEVISION, REFRIGERATORS, WASHING MACHINES, AIR CONDITIONERS & MANY MORE

EMI MELA BEST PRODUCT @ LOWEST EMI

BAJAJ FINSERV · IDFC FIRST Bank · HDB FINANCIAL SERVICES · HDFC BANK

BAJAJ FINSERV CASHBACK UPTO 7.5K THROUGH BAJAJ FINANCE

Hottest Offer

65 UHD 4K ultra android

SPECIAL PRICE ₹54,990/-

55 UHD 4K ultra android

SPECIAL PRICE ₹39,990/-

50 UHD 4K ultra android

SPECIAL PRICE ₹34,990/-

32 Smart TV

SPECIAL PRICE ₹13,990/-

32 HD LED TV

SPECIAL PRICE ₹11,990/-

Apple · 1+ · SAMSUNG · vivo · oppo · mi · realme · LAVA

GREAT EXCHANGE OFFER With Exchange Bonus Upto ₹ 8000/-

iphone13 ₹4000 CASH BACK + LUCKY COUPON

10 pro 5G ₹6000 CASH BACK + LUCKY COUPON

SAMSUNG S22 Ultra ₹8000 UPGRADE OFFER GALAXY WATCH 4 @ ₹2,999/- + LUCKY COUPON

K50i ₹3000 CASH BACK + LUCKY COUPON

Reno 8 ₹4000 CASH BACK + LUCKY COUPON

X80 ₹5000 CASH BACK + LUCKY COUPON

BENGALURU

NEW AKSHAYANAGAR DLF NEW TOWN Opp. Union Bank, Yelenahalli Main Road, Ph : 9731306686

NEW NELAMANGALA Sri Maruthi Complex, BH Road, Opp. to JCS, ITI College Ph : 9731306692 / 9686680755

BIDADI Kenchanguppe Gate, Opp. HDFC Bank, Bangalore - Mysore Highway. Ph : 7702203254

NEW KONANAKUNTE Opp. to Soudhamini Chowltry, Nxt to Police Station Mob : 9916777822

NEW BEGUR # 80, Hongasandra, Opp. Royal Consorde School, Bangalore. Ph : 080- 41499467 / 41625433, Mob : 9731306604

NEW R.T. NAGAR Opp. Police Station 080-23559977 / 9731306593

NEW HOSKOTE Next to Govt. Womens College. Ph: 9731306767

NEW HENNUR MAIN ROAD Dia. Opp to D'Mart. Ph: 48651500, 9731306571 9731306547

NEW UTTARAHALLI Main Road, Near HDFC Bank, Ph: 49587474 / 49537575

NEW WHITEFIELD Ramagondanahalli, Next to Udupi Delicacy Hotel. Ph: 080-40984677 9513499851

NEW YELAHANKA New Town, Sharavathi Road. Next to SBI Bank. Ph: 9731306702

NEW HEBBAGODI Attibeli Hobli, Near Church, Opp. Biacon. Ph: 27849941 9731307257

NEW HEGGANAHALLI Peenya 2nd Stage, Vishwaneedum PO, Main Road. Ph: 9591997257, 080-28366565 / 66

MAHADEVPURA Whitefield Main Road, Next to Brand Factory Close to Phoenix Marketcity, Ph : 080-48148975, 9148151731

NEW KR PURAM Dia. Opp. Deepa Hospital, Near Shiva Temple. Ph: 9108023817 080-25611226

KENGERI 80Ft. Rd., Near Shirke Apts., Ph: 9731306634

VIJAYA NAGAR MC Layout, Chord Rd., Near Shiva Temple. Ph: 9731306631

MARATHALLI Opp. Park Plaza. Ph:9731306703, 080-42200050

SARJAPUR Kaikondanahalli, Main Road. Ph: 9731307230 080-42038986 / 87

MATHIKERE Bombay Dyeing Rd. Ph : 7702203252 080- 40974968

HSR LAYOUT 1st Sector, Dia. Opp. to ICICI Bank. Ph: 9731306550

BANASHANKARI Opp. to Big Bazar. Ph: 9731307254, 080-26691262

JAYANAGAR 40th Cross, 9th Main, Ph: 9731306601 080-26541050/51

CHANDRA LAYOUT Near Water Tank. 9731306558, 080-41503359

NAGARBHAVI 6th Block, 2nd Stage, Opp. BDA Complex. Ph: 9731306616

CHANNASANDRA Uttarahalli Main Road, Near RNSIT. Ph: 28613065 9731306766

THANISANDRA King Space Meadows Apt., Nr. Railway Track Under Pass. Ph: 9731306763, 32521747

SUNKADAKATTE Janapriya Commercial Complex, Magadi Road. Ph: 9686680764 080-23288940/942

RAJAJINAGAR Opp. Diacon Hospital. Ph: 9731306572, 080-23134692

VIDYARANYA PURA Opp. BWSSB. Ph: 41721897 / 861 9731306692

HRBR LAYOUT Surya Plaza, Opp. Joyalukkas Kammanahalli Main Road 080-41687449, 25450871, 9591997251

RAMMURTHY NAGAR Opp. MORE. Ph: 8861007307 080-41638612 / 13

PUTTENAHALLI Dia. Opp. to Brigade Millenium. Ph:9591997265 080-40954615 / 16

HULIMAVU Near Shiv Sagar Hotel, Ph: 9731306625, 080-26483425

RAJAJINNAGAR PREMIUM STORE Next to Cake Palace Ph : 41610910, 9731306672

LG SHOPPE MARATHALLI Ph: 080-42197907/08, 8861002259

LG SHOPPE RAJAJINAGAR Ph: 6366482372

LG SHOPPE RAJARAJESHWARI NAGAR Ph: 9591997261

PEENYA T-DASARAHALLI Santosh Enclave, Land Mark Old Reliance Bldg. Ph: 9731306684, 080-28393199 / 28394199

Regd. Off: M/s ADISHWAR INDIA LIMITED, #85, 59th Cross, 4th Block, Rajaji Nagar, Bangalore - 560010. Tel: 080-40733999, CIN: U51909KA1997PLC021681

• 0% Interest • Free Delivery • Exchange Offers • Spot Finance • Major Credit Cards Accepted • Home Delivery only within City Limits • 0% Interest, Offers, Free Gifts depends on Brands & Selective Models • Products shown here are only indicative • Exchange Rates are subject to evaluation • Offers valid till stocks last • Products available without the offers also • Spot finance is available from Bajaj Finance • Terms & Conditions apply • Finance at the sole discretion of the financiers • Offers not applicable on Sony & Samsung.

HELPLINE 080 - 408 33 999

Shop Online @ www.adishwarestore.com For Trade Enquiry sales@adzen.co.in

53rd International Film Festival of India, Goa
Nov 20 - 28, 2022

MINISTRY OF INFORMATION AND BROADCASTING
GOVERNMENT OF INDIA

NFDC
cinemas of india

53rd International Film Festival of India, Goa

CALL for ENTRIES for INDIAN PANORAMA, 2022

ELIGIBILITY

Date of Certification by Central Board of Film Certification (CBFC) or Completion of Production of the Films should be during the last 12 months preceding the festival i.e.
1st August, 2021 to 31st July, 2022

Films not certified by CBFC and produced within this period can also be submitted

All films MUST carry English subtitles

Last date for submission of ONLINE applications is **18th August, 2022** and the last date for receipt of the hard copy of the submitted online application form along with the requisite documents is **25th August, 2022**

Note: Both the versions of application forms (Online and Printed Hard Copy) submitted by the applicants should be the same

For Regulations and Entry Form visit
www.nfdcindia.com & **www.iffigoa.org**

Indian Panorama, 2022
National Film Development Corporation
Ministry of Information & Broadcasting
Siri Fort Auditorium Complex, August Kranti Marg
New Delhi 110049

Tel: 011 – 26499386, 26499356
Email: indianpanorama@nfdcindia.com

CBC 22105/11/0003/2223

SOUTH WESTERN RAILWAY

Tender Notice No. E-GSU-ELE-2022-23-OT-2
The undersigned, on behalf of the President of India, invites E-tenders for the following work:

Name of Work	Appx. Value
Design, Supply, Erection, Testing and Commissioning of Overhead Equipment (OHE) arrangements for Provision of Additional Loop Line on Road 5 and Other Yard Modification Works at Hosur Yard.	Rs. 1,19,48,376/-

Last date for submission of bids: **Up to 15:00 hrs. of 01.09.2022**
For details log on: www.ireps.gov.in
Deputy Chief Electrical Engineer Gati Shakti Unit / Bengaluru
PUB/293/AAV/PRB/SWR/2022-23
S.W.Railways SWRRLY SWRRLY

SOUTH WESTERN RAILWAY

Tender Notice No. BE-29-2022-23-OT-12
The undersigned, on behalf of the President of India, invites E-tenders for the following work:

Description of Work	Appx. Value
Power supply extension works for 02 Nos. of escalators at KSR Bengaluru PF No.1 towards 3rd entry and provision of passenger lifts 02 Nos. each at Channapatna, Ramanagaram & Hosur stations over Bengaluru Division.	Rs. 20,41,392/-

Last date for submission of bids: **Up to 11:00 hrs. of 07.09.2022**
For details log on: www.ireps.gov.in
Senior Divisional Electrical Engineer Bengaluru
PUB/294/AAV/PRB/SWR/2022-23
S.W.Railways SWRRLY SWRRLY

QuoteExpress IF YOU'RE GOING THROUGH HELL, KEEP GOING › WINSTON CHURCHILL

SOUTHERN RAILWAY

Mechanical Branch, Madurai
GeM NOTICE

Divisional Railway Manager (Mechanical), Southern Railway, Madurai- 625016 for and behalf of The President of India Invites Online tenders In One packet system from reputed contractors for the following works as per tender notice given in Government e-Marketing place (GeM) portal. The tenderer(s)/Contractor(s) to apply for works in Madurai Division, need to get enrolled in the **GeM portal** and only online tenders will be accepted.

Sl No.	GeM Bid No.	Name of the work	Place of work	Value of the work
1.	GEM/2022/B/2419472 Dated: 06-08-2022	Cleaning, Sanitation and Disinfection Service- Outcome Based Public Transport Places, Sweeping and Garbage Disposal for two years.	1) Madurai Junction - MDU Division	₹2,78,80,941/-
2.	GEM/2022/B/2419755 Dated: 06-08-2022		2) Dindigul Junction- MDU Division	₹1,03,59,217.923/-

Gem Bid 1 & 2 Tender closing date: 27.08.2022

Further details are available in the detailed tender notice on website **www. Gem.gov.in**
Divisional Railway Manager (Mechanical), Southern Railway, Madurai
Follow us on : twitter.com/GMSRailway

MUTHOOTTU MINI FINANCIERS LIMITED

Registered Office: Muthoottu Mini Financiers Ltd 65/623-K, Muthoottu Royal Towers, Kaloor, Kochi, Kerala - 682017.

CIN: U65910KL1998PLC012154 GSTIN: 32AABCM5994M1ZO

GOLD AUCTION NOTICE

Notice is hereby given for the information of all concerned, borrowers in specific, who had pledged their ornaments vide Gold loan numbers in the branches which is given below.
The auction is for the gold ornaments of defaulted customers who had failed to redeem their overdue accounts after repeated reminders and being notified by registered letters. The auction will be conducted at the respective branches on 01.09.2022 from 10 AM.

BANGALORE URBAN DISTRICT AUCTION: **MUTHOOTTU MINI FINANCIERS #8/14 SM ROAD NEAR AYYAPPA TEMPLE JALAHALLI WEST BANGALORE 560015** **AUCTION DATE: 14.09.2022**
KAR-A D HALLI: 9661, 9668. KAR-ANJANANAGAR: 9713, 10170, 10198, 10303, 10316, 10364. KAR-ATHEBELE: 5329, 5331, 5394, 5415, 5466, 5509. KAR-BANASHANKARI: 10676, 10681, 10845. KAR-BASAVESHWARNAGAR: 9904, 10178. KAR-BOMMANAHALLI: 15624, 15625, 15904, 15911, 16313. KAR-CHANDAPURA: 8874, 8906. KAR-DODDA BANASAWADI: 14748, 10008571. KAR-DODDA BOMMASANDRA: 11684. KAR-GANDHI BAZAAR: 592. KAR-GIRINAGAR: 9658, 9668, 9671, 10052, 10083, 10219. KAR-HEBBAGODI: 20904. KAR-HEBBAL BANGALORE: 9046, 9166, 9175, 9256, 9257, 9258, 9261, 9296, 9381, 9506, 9533. KAR-HENNUR: 63627634, 63627652, 63627813, 63627856, 63627857, 63628097, 63628406. KAR-HOSA ROAD: 26468, 26804, 26832. KAR-HOSAGUDDADAHALLI: 503. KAR-HSR LAYOUT: 21430, 21431, 21468, 22383, 22474, 22514. KAR-JALAHALLI: 21511, 21543, 21740, 21742, 21744, 21759, 21760, 21764, 21767, 21768, 21769, 21770, 21771, 21772, 21773, 21777, 21781, 21791, 21862, 21883. KAR-JAYANAGAR: 9157, 9539. KAR-JP NAGAR: 17290, 17291, 17300. KAR-K R PURAM: 78703266. KAR-KAGGADASAPURA: 30028030, 30028109. KAR-KAMMANAHALLI: 5048, 27500, 27571, 27644, 27737. KAR-KOTHANNUR: 30002248, 30002257, 30002633, 30002635, 30002699, 30002707, 30002742, 30002787, 30002894. KAR-LALBAGH: 13490, 13792. KAR-LINGARAJAPURAM: 6226. KAR-M.S.PALYA: 30001968, 30001971, 30002839. KAR-MALLESHWARAM: 7695. KAR-MANJUNATHA NAGAR: 15887, 15904, 16483, 16559, 16560, 16562, 16615, 16742, 16763, 16774. KAR-MARATHAHALLI: 8908. KAR-MATHIKERE: 17560, 17561, 10007671, 10007947, 10008753. KAR-MUTHANALLUR: 7608, 7961, 8039. KAR-NAGARABHAVI: 9360, 9367. KAR-PEENYA: 1079004, 1079005. KAR-RAJAJINAGAR: 10394, 10457. KAR-RAJARAJESHWARI: 452. KAR-RAMAMURTHY NAGAR: 14095. KAR-RT NAGAR: 14990, 15089, 15102, 15103, 15122, 15470, 15609, 15670, 15707. KAR-SANJAY NAGAR: 6801, 6802, 6827, 6908, 7025. KAR-SARJAPUR ROAD: 13132, 13183. KAR-SBM COLONY: 6056, 6148, 8024, 8079. KAR-SRINAGAR: 8946. KAR-SUMANAHALLI: 59415, 59494. KAR-SUNKADAKATTE: 17221, 17759, 17782, 17783, 17786, 17794, 18591. KAR-T.C.PALYA: 11582. KAR-THIPPASANDRA: 28926, 28943, 28944. KAR-UTTARAHALLI: 318375, 318467, 318485, 318494, 318515, 318522, 318635, 318756, 318807, 318880, 318968. KAR-VIDYARANYAPURA: 8247, 8524, 8547, 8567, 8575, 8585, 8597, 8612. KAR-VIJAYNAGAR: 8434, 8797. KAR-VIVEKNAGAR: 11405, 11695, 11825, 11975, 12063. KAR-WILSON GARDEN: 7228, 7362. KAR-YESHWANTHPUR: 98611800, 98611837, 98611979, 98612381, 98612412.

BANGALORE RURAL **MUTHOOTTU MINI FINANCIERS LTD NO 1/1,1ST FLOOR,IC CIRCLE,KR ROAD,HOSAKOTE,BANGALORE RURAL- 562114** **AUCTION DATE: 14.09.2022**
KAR-HOSAKOTE: 30005060, 30005108, 706202406, 706202433, 706202823, 706202966, 706203124, 706203145, 706203160, 706203196, 706203201, 706203202, 706203697, 706203967. KAR-KENGERI: 7510.

CHAMARAJNAGAR DISTRICT AUCTION: **MUTHOOTTU MINI FINANCIERS LTD # 34 SRI RAMA COMPLEX BANAJIGARA BUILDING SAMPIGE ROAD CHAMARAJANAGAR-571313** **AUCTION DATE: 14.09.2022**
KAR-CHAMARAJA NAGARA: 17730. KAR-GUNDLUPET: 14377, 14397, 14493, 14578, 14633, 14694, 31344, 31385. KAR-KOLLEGALA: 6801, 10927.

CHITRADURGA DISTRICT AUCTION: **MUTHOOTU MINI FINANCIERS LTD. 1ST FLOOR,2535/B,SUVARANA COMPLEX.OPPOSITE SHANKAR TALKES, LAXMI BAZAR ROAD CHITRADURGA-577501** **AUCTION DATE: 14.09.2022**
KAR-CHITRADURGA: 7459, 7607. KAR-HOLALKERE: 14482, 14681, 14786, 15367, 15560.

DAVANAGERE DISTRICT AUCTION: **MUTHOOTTU MINI FINANCIERS LTD SREE KOTTURESHWARA COMPLEX 1ST CROSS ASHOKA ROAD DAVANGERE-577002** **AUCTION DATE: 14.09.2022**
KAR-DAVANAGERE: 9530, 9723, 9749, 10122, 10153, 10154.

HASSAN DISTRICT AUCTION: **MUTHOOTTU MINI FINANCIERS LTD 1ST FLOOR SNS COMPLEX OPP MAHAVEERA PETROL BUNK B M ROAD HASSAN** **AUCTION DATE: 14.09.2022**
KAR-ARSIKERE: 33205, 33248, 33257, 33290, 33306, 33310, 33317, 33324, 34046, 34111, 34136, 34324, 34488, 34528, 34557, 34566, 34630, 34727, 34729, 34731, 34823. KAR-BM ROAD-HASSAN: 13940, 14259, 14269, 14310, 14332, 14337, 14382, 15155, 15270, 15302, 15477, 15539, 15580, 15625. KAR-CHENNARAYAPATNA: 13031, 13063, 13154, 13746, 13773, 13873, 13881. KAR-RC ROAD: 11628, 12669, 13364, 13522, 13664, 13678, 13769, 13995, 13998.

MANDYA DISTRICT AUCTION: **MUTHOOTTU MINI FINANCIERS # 22/C OLD KIKKERI ROAD NEAR BY PLD BANK K R PET MANDYA (DISTRICT)-571426** **AUCTION DATE: 14.09.2022**
KAR-KR PET: 8592, 8636, 8733.

MYSORE DISTRICT AUCTION: **MUTHOOTTU MINI FINANCIERS # 4583/1 GANESHA TEMPLE ROAD NEAR MARUTHI CIRCLE N R MOHALLA MYSORE-570007** **AUCTION DATE: 14.09.2022**
KAR-AGRAHARA: 11065, 11128, 11129, 11150, 11163, 11192, 11194, 11218, 11221, 11234, 11252, 11354. KAR-BOGADI: 6439, 6450, 6461, 6692, 6752, 6769. KAR-CHAMARAJA DOUBLE ROAD: 9205, 9497, 9498. KAR-HEBBAL MYSORE: 12773, 12797. KAR-HINKAL: 8245, 8313. KAR-KR NAGAR: 14373. KAR-NANJANGUD: 10951. KAR-NR MOHALLA: 31943, 32068, 32120. KAR-PANDAVAPURA: 18317, 18318. KAR-SARASWATHIPURAM: 5898, 5993, 6117, 6128. KAR-THERESIAN COLLEGE CIRCLE: 15683, 16192, 16303. KAR-V V MOHALLA: 10146, 10218. KAR-VIVEK CIRCLE: 9031.

RAMANAGAR DISTRICT AUCTION: **MUTHOOTTU MINI FINANCIERS LTD ABR TOWER ,2ND FLOOR, ABOVE MAYURA PARADISE ,OPP.KSRTC BUSTAND, IJOOR , BM ROAD,RAMANAGARA-562159** **AUCTION DATE: 14.09.2022**
KAR-BIDADI: 15813, 16414, 16686, 16712, 16781, 16899, 16929. KAR-RAMANAGARA: 12539, 12573, 13364, 13416, 13443, 13554, 13559, 13569, 13570, 13573, 13700, 13760, 13824.

SHIMOGA DISTRICT AUCTION: **MUTHOOTTU MINI FINANCIERS LTD 1ST FLOOR C.N ROAD BEHIND GOVT.HOSPITAL NEAR RANGAPPA CIRCLE OPP JAYANTHI STORE, BHADRAVATHI-577301** **AUCTION DATE: 14.09.2022**
KAR-BHADRAVATHI: 706202447, 706202994, 706202996, 706203027, 706203031. KAR-SAGARA: 6666, 6669, 6849, 7008. KAR-VIDYANAGAR: 13545, 13753. KAR-VINOBHANAGAR: 7159, 7189, 7191, 7194, 7209, 7234, 7245, 7273, 7321, 7341, 7346, 7347, 7382, 7429, 7431, 7450, 7496, 7502, 7631.

TUMKUR DISTRICT AUCTION: **MUTHOOTTU MINI FINANCIERS LTD. FIRST FLOOR, TVV CIRCLE OPP.BHARATH PETROLEUM BUNK. MADHUGIRI. 572132** **AUCTION DATE: 14.09.2022**
KAR-KORATEGERE: 16141. KAR-KUNIGAL: 30343, 30604, 30673, 30774. KAR-MADHUGIRI: 13048. KAR-MANDIPET: 8653, 8704, 9037. KAR-SIRA: 21135, 30011754, 30011820. KAR-TIPTUR: 11395, 11744, 11797, 12117, 12199, 12213, 12280, 12292, 12336, 12450, 12454.

Incase we are unable to conduct the auction at the branch on the notified date, the same will be conducted through SHRIRAM AUTOMAL INDIA Ltd, (SAMIL) on their online auction platform (https://gold.samil.in) on 14.09.2022 between 12:30 PM to 03:30 PM, or via public auction on subsequent dates (dates will be displayed in auction centre)in the presence of board approved auctioneers at the auction centres, for recovering the outstanding amount. In any case auction process is not completed on 14.09.2022, the same will be continued on the subsequent dates on the same terms and conditions without any further notice.
For further information, terms and conditions and getting registered to participate in auction, interested buyers may login to the website (https://gold.samil.in) or contact directly to auction department of Muthoottu Mini Financiers Limited. (Mail ID:sajimon@muthoottumini.com)

Place: Kaloor,
Date: 13/08/2022.

Authorised Officer,
ShriramAutomal India Ltd, (SAMIL) – Online Platform
Muthoottu Mini Financiers Ltd – Public auction

ESTD: 1907

THE BANGALORE CITY CO-OP. BANK LTD.,

ADMINISTRATIVE OFFICE: NO. 3, Pampamahakahvi Road, Chamarajapet, Bangalore -18.
Office: 26678572 : 26600512: 26609066. Tele Fax: (080) 26617980

(Rule 8 (1) POSSESSION NOTICE (for immovable property) (Symbolically)

Whereas the undersigned being the authorised officer of The Bangalore City Co.operative Bank Ltd., A.O., No.3, Pampamahakavi Road, Chamarajapet, Bangalore-18 under the Securitisation and Reconstruction of Financial Assets and Enforcement of Security Interest (Second) Ordinance, 2002 (Ord. 3 of 2002) and in exercise of powers conferred under section 13(12) read with rule 9 of the Security Interest (Enforcement) Rules, 2002 issued and demand notice calling upon the undersigned borrowers/ legal heirs to repay the amount mentioned in the notice being within 60 days from the date of receipt of the said notice.
The borrowers /legal heirs having failed to repay the amount, notice is hereby given to the borrowers /legal heirs and the public in general that the undersigned has taken possession of the property described herein below in exercise of powers conferred on him/her under section 13(4) of the said Ordinance read with rule 9 of the said rule.
The borrowers / legal heirs in particular and the public in general is hereby cautioned not to deal with the property and any dealings with the property will be subject to the charge of The Bangalore City Co.operative Bank Ltd., A.O., No.3, Pampamahakavi Road, Chamarajapet, Bangalore-18.

DESCRIPTION OF THE IMMOVABLE PROPERTIES

Sl.No.	Name of the Loanee	Balance outstanding	Particulars of Immovable Property & Measurement
HEAD OFFICE BRANCH			
1.	Sri. Syed Mahamood & Smt. Shajahan Banu	Demand Notice Dated : 16.12.2021 Possession Notice Dated : 08.08.2022 Balance outstanding : Rs. 26,60,577/- as on : 08.08.2022	Old No.15, New No.16, 3rd Cross, Old Pension Mohalla Mysore Road, BBMP Ward No.30 K R Market, PID No.30-40-16, Bangalore. East to West : 25 feet & North to South : 26 feet. Total Measurement of Property 650 Sq. feet. East by : Road, West by : Land belongs to Mutt, North by : House of Havaldhar Majeed Saheb, South by : House of Syed Khader Sab Sahib.
2.	Smt. Nagarathnamma.S	Demand Notice Dated : 23.11.2021 Possession Notice Dated: 08.08.2022 Balance outstanding: Rs. 11,81,179/- as on : 08.08.2022	New No.8/3-2, Old No.8/3, Southern Portion situated at 20th Cross, K.P.Agrahara, Mariyappanapalya, Bhuvaneshwari Nagar, presently coming under the Jurisdiction of BBMP Ward No.32 of K.P.Agrahara with PID No.32-28-8/3-2, New PID No.122-W01808-6 Bangalore. East to West : 27 feet & North to South : 7.6 feet East by : Road, West by : Same number property (Remaining Portion), North by : Property No.8/3 (Remaining Portion), South by : Conservancy.
3.	Smt. Fareena Asif	Demand Notice Dated : 09.05.2022 Possession Notice Dated : 08.08.2022 Balance outstanding : Rs. 25,06,498/- as on : 08.08.2022	No.4/2, 4th Cross, Lalbagh Fort Road, BBMP Ward No.48 of Sudhamanagara, PID No.48-59-4/2, Bangalore-04. East to West : 25 feet & North to South : 30 feet East by : Property belongs to Shazabhi, West by : Property belongs to Syed Abdul Lathib Saheb, North by : Property belongs to Syed Mohammed Saheb, South by : Road.
4.	Smt. Gowramma	Demand Notice Dated : 21.10.2021 Possession Notice Dated : 08.08.2022 Balance outstanding: Rs. 17,46,758/- as on : 08.08.2022	No.38, Khatha No.2/3A, PID No.39-42-38, Nayandahalli West Layout, Kengeri Hobli, Bengaluru South Taluk, Bengaluru. East to West : 30 feet & North to South : 40 feet East by : Property No.37, West by : Property No.39, North by : Property belongs to Munisiddappa & Hemanna, South by : 20 feet Road.
CHAMARAJPET (WEST) BRANCH			
5.	Sri. Mohammed Basha	Demand Notice Dated : 16.05.2022 Possession Notice Dated : 08.08.2022 Balance outstanding : Rs. 22,39,986/- as on : 08.08.2022	New Municipal No.18/1, Previously 4/5th portion of the property out of property No.18, Old No.34 situated at 2nd Cross, pension Mohalla, Raja patalam pension lane, PID No.30-39-18/1, BMP Ward No.30, New BBMP Ward No.138 of Chalavadipalya, Bengaluru. East to West : 28 feet or 8.5 Mtrs & North to South : on Eastern side : 16 feet or 4.9 Mtrs on Western side : 16.6 feet or 5.23 Mtrs. East by : Road, West by : Govt Lane, North by : Property belongs to Sri. Murthy, South by : Property belongs to Sri. Seetharamaiah & Pasha Jan.
6.	Sri. Dadalurappa & Smt. Narasamma	Demand Notice Dated : 16.05.2022 Possession Notice Dated : 08.08.2022 Balance outstanding : Rs. 10,49,206/- as on : 08.08.2022	New Municipal No. 624, 13th Cross, Devaraj Urs Nagar, BBMP Ward No. 43, New Ward No. 136 of Jagajeevanaramnagar, PID No. 43-40-624, Bangalore. East to West: 15 feet & North to South: West : 28 feet East by : Hindu Burial Ground, West by : Site No. 623 belongs to Muthyalappa North by : Property belongs to Eshwarapp's, South by : 13th Cross Road,
7.	Smt. Sujatha Narasingha Rao, Smt.N.Archana & Sri. Abhishek.N	Demand Notice Dated : 16.05.2022 Possession Notice Dated : 08.08.2022 Balance outstanding : Rs. 3,93,763/- as on : 08.08.2022	New No.5, 1st 'A' Main Road, Site No.s. 22 & 23, Assessment No's 38 & 39, Khatha No.243, Malagalu Village, Yeshwanthapura Hobli, Bangalore North Taluk, Kanakanagar, Pattegarapalya, PID No.37-42-5, Amarajyothinagar, BMP Ward No.37, Bengaluru. East to West: 60 feet & North to South: West : 40 feet East by : Site No.21, West by : Site No.27, North by : Road, South by : Site Nos 15 & 16.
8.	Smt. Naseemunnisa	Demand Notice Dated : 16.05.2022 Possession Notice Dated : 08.08.2022 Balance outstanding : Rs. 3,54,412/- as on : 08.08.2022	New Municipal No.601/28, 13th Cross, Devaraj Urs Nagar, Old No.601, situated at Hindu Burial ground Layout, Mysore Road, Bangalore, presently coming under the Jurisdiction of BBMP Ward No.43 of Padarayanapura, PID No.43-40-601/28, Bangalore. East to West: 20 feet & North to South: West : 25 feet. East by : Property bearing No.600, West by : Property bearing No.602, North by : Road, South by : Property bearing No.594.
9.	Sri. Anjaneyalu	Demand Notice Dated : 16.05.2022 Possession Notice Dated : 08.08.2022 Balance outstanding : Rs.12,30,796/- as on : 08.08.2022	No.1/1-1, 10th Main, Padarayanapura, JJR Nagar, PID No.44-6-1/1-1, BMP Ward No.44, Bangalore. East to West: 28 feet & North to South: West : 24.3 + 21.9 / 2 feet East by : Road, West by : Site No.2 belongs to Kempa Hanumaiah, North by : Others Property, South by : Remaining portion of the same property including southern side wall.
10.	Sri. Sathish .V	Demand Notice Dated : 17.05.2022 Possession Notice Dated : 08.08.2022 Balance outstanding : Rs. 21,23,071/- as on : 08.08.2022	New Municipal No.52, (Old No.19) after Division No.23, property No.11 of 31/A, Soutrhern portion, 9th C Main Road, Mariyappanapalya, Kempapura Agrahara, BBMP Ward No.29 of Cottonpet, PID No.29-32-52, Bangalore. East to West: 30 feet & North to South: West : 20 feet. East by: Property No.32, West by : Road, North by : Remaining Northern portion of the property now others property, South by : Road.
11.	Sri. Kamaraj.G	Demand Notice Dated : 16.05.2022 Possession Notice Dated : 08.08.2022 Balance outstanding : Rs. 15,11,308/- as on : 08.08.2022	New No.26, situated at Mariyappanapalya, 2nd Cross Road, Bangalore, BBMP Ward No.29 of Cottonpet, with PID No.29-40-26, Bangalore. East to West: Northern side : 24 feet, Southern side : 22 feet & North to South: West : 12.5 feet East by : Binny Mill Building, West by : Road, North by : Northern portion of same No. Property, South by : Others property.
12.	Smt. Shivamma	Demand Notice Dated : 16.05.2022 Possession Notice Dated : 08.08.2022 Balance outstanding : Rs.2,66,269/- as on : 08.08.2022	No.23/17, 4th Cross, Ananthanagar, BBMP Ward No.42 of Bapujinagar, PID No.42-45-23/17, Bangalore. East to West: 24 feet & North to South: West : 15 feet East by : Property No.24, West by : Property No.22, North by : 15 feet Road, South by : Property No.27.
13.	Smt. R. Mallika	Demand Notice Dated : 17.05.2022 Possession Notice Dated : 08.08.2022 Balance outstanding : Rs. 35,47,780/- as on : 08.08.2022	No.153, 2nd Cross, pipeline West, Kasturiba Nagar, BBMP Ward No.41 of Gali Anjaneya Temple, PID No.41-4-153, Bangalore. East to West: 25 feet & North to South: West : 30 feet. East by : Road, West by : Property belongs to Puttamani, North by : Property belongs to Amjad, South by : Common Passage.
14.	Smt. Jayamma	Demand Notice Dated : 16.05.2022 Possession Notice Dated : 08.08.2022 Balance outstanding : Rs. 1,61,377/- as on : 08.08.2022	No.77/1 Pipeline East Kasturibanagar, 24th Division, Karithimmanahalli, PID No.45-36-77/1, BMP Ward No.45, Bangalore. East to West: 15 feet & North to South: West : 40 feet. East by : Others Property, West by : Property No.42, North by : Site No.47 C, South by : Road.
15.	Sri. Madhu.S	Demand Notice Dated : 16.05.2022 Possession Notice Dated : 08.08.2022 Balance outstanding : Rs.28,15,300/- as on : 08.08.2022	New Municipal No.11, Old No.64/3, Kaniyara Colony, 1st Road or Albert Victor Road, Chamarajpet, BBMP Ward No.45 of Azad Nagar & New Ward No.140 of Chamarajapet, PID No.45-30-11, Bangalore. East to West: 22.6 feet & North to South: West : 35 feet East by : Property belongs to Marahalli Rachaiah, West by : Kullachannappa's House, North by : Conservancy Galli, South by : Road.
SHANTHINAGAR BRANCH			
16.	Sri. Mohammed Zakriya	Demand Notice Dated : 07.04.2022 Possession Notice Dated : 08.08.2022 Balance outstanding : Rs. 6,72,436/- as on : 08.08.2022	New No.4/1 (Old No.3/A), Arekempanahalli, BBMP ward No.61 of Mavalli, PID No.61-51-4/1, Bangalore. East to West: 61 feet & North to South: West : 50 feet East by : Road, West by : Site No.4 & part portions of Site No.5, North by : 15 feet Drainage, South by : Remaining portion of property No.3A & 3B.
17.	Sri. Fayaz Pasha	Demand Notice Dated : 28.01.2022 Possession Notice Dated : 08.08.2022 Balance outstanding : Rs. 4,55,069/- as on : 08.08.2022	Municipal New No. 152/6, Old No. 152, :Lalbagh Siddapura, BBMP Ward No. 61 & New Ward No. 144 of Siddapura, PID No. 61-59-152/6, Bengaluru. East to West: On the Northern Side : 16.5 feet, on the Southern Side : 5 feet & North to South : on the Eastern Side : 24 feet, On the Western Side : 24 feet, Total Area : 258 Sq feet. East by : Private dead end Road, West by : Private property, North by : Private property, South by : Road.
18.	1) Sri. Kamaraj. P (Deceased), 2) Pounamma (Deceased) Legal Heirs A) Dhanalakshmi. K (Daughter) 3) Silambarasan . K	Demand Notice Dated : 20.05.2022 Possession Notice Dated : 08.08.2022 Balance outstanding : Rs. 7,10,899/- as on : 08.08.2022	New No. 26/4, Old No. 18/1, Arekempanahalli, PID No. 61-51-26/4, Mavalli, BMP Ward No. 61, Bengaluru. East to West: 31 feet & North to South : $\frac{69.3+67.9}{2}$ feet East by : 20 feet Road, West by : Private property, North by : Private property, South by : Site No. 03.
19.	1) Sri. Kamaraj. P (Deceased), 2) Pounamma (Deceased) Legal Heirs A) Dhanalakshmi. K (Daughter) 3) Silambarasan. K	Demand Notice Dated : 20.05.2022 Possession Notice Dated : 08.08.2022 Balance outstanding : Rs. 11,61,945/- as on : 08.08.2022	Schedule No. 1:- No.20, old corporation No. 19 & 20, Earlier No. 26K & 26L, Previous No. 25, Swathi Main Road, Shanthinagar, PID NO. 70-49-20, Bengaluru. East by 14+4.6+15.6 Feet to West by 14+20 feet & North by 24 feet to South : 31 Feet East by : Property belongs to Nagaraja & Srinivas & Common Passage, West by : Salapuria's Property & Common Passage. North by : Portion of the this same property No. 19, Now belonging to Narasimha Murthy, South by : Swathi Main Road Schedule No. 2:- No.04, old No. 53, 4th Cross, Pudupachery, Shanthi Nagar main Road, PID No. 70-14-4, Bengaluru. Measuring:- East to West: 25.6 feet & North to South : 22.6 feet East by : Now Road, Earlier property of Rahibi, West by : Property Old No. 05, North by : Road, South by : Toddy Shop.
20.	Sri. Lokesh. A	Demand Notice Dated : 07.04.2022 Possession Notice Dated : 08.08.2022 Balance outstanding : Rs. 15,43,664/- as on : 08.08.2022	Item No – 1 :- No. 30/2, 2nd Main, 2nd Cross, Vinayakanagar, BBMP Ward No. 70 of Shanthinagar, PID No. 70-92-30/2, Bengaluru. East to West: 23 feet & North to South : 13 feet East by : Road, West by : Property belongs to Sri. M.J. Suresh, North by : Property belongings to Sri. Venkatesh, South by : Site No. 04 Item No – 2:- Southern Portion Old No. 05, No. 30/1-1, 2nd Main, 2 Cross, Vinayakanagar, BBMP Ward No. 70 of Shanthinagar, PID No. 70-92-30/1-1, Bengaluru. East to West: 13 feet & North to South : 13 feet. East by : 4 X 23 feet passage & remaining portion of the same property. West by : Property belongs to Sri. Kenchappa, North by : Remaining portion of the same property, South by : Site No. 04
21	Smt. Gowher Jan	Demand Notice Dated : 20.05.2022 Possession Notice Dated : 08.08.2022 Balance outstanding : Rs. 93,47,665/- as on : 08.08.2022	New No.17, Old No. 16, Old Gurappana Palya Main Road, Between Bannerghatta Road & Maruthi Co-op., Society Layout, BBMP Ward No. 64 of Gurappana Palya, PID No. 64-5-17, Bengaluru. East to West: 30 feet & North to South : 40 feet East by : Road, West by : Property no.4, North by : Property belongs to Turab Khan, South by : Property No. 06.
22	Sri. Raju. D	Demand Notice Dated : 20.05.2022 Possession Notice Dated : 08.08.2022 Balance outstanding : Rs. 71,80,267/- as on : 08.08.2022	New Municipal No.11, Old No. 46, New No. 46/1, Division No. 38, Dodda Bylukane, Basetty Pet, Silk Hand Loom weavers Co – Operative Society Layout, 6th Cross, Sudhamanagar, BBMP Ward No. 48 of Sudhamanagar, PID No. 49-28-11, Bengaluru. East to West: 65 feet & North to South : 20 feet. East by : Site No. 51, West by : Road, North by : Site No. 45, South by : Remaining Half portion of the property belongs to others.
MAHALAKSHMIPURA BRANCH			
23	Sri. Chandra V @ V. Chandrashekar Raju & Smt. Vijayalakshmi. V	Demand Notice Dated : 19.05.2022 Possession Notice Dated : 08.08.2022 Balance outstanding : Rs. 33,10,274/- as on : 08.08.2022	No.102, situated at 4th Block, 3rd Stage, J.C. Nagar Slum, West of Chord Road, presently coming under the Jurisdiction of BBMP Ward No. 16 of Kamala Nagar, New Ward No. 74 of Shakthiganapathi Nagar, With PID No. 16-71-102, Bengaluru. East to West: 30 feet & North to South : 18 feet East by : Road, West by : NHBCS, North by : Site No. 103, South by : Site No. 101
24	Sri. B.G. Srinivasachari.	Demand Notice Dated : 19.05.2022 Possession Notice Dated : 08.08.2022 Balance outstanding : Rs. 39,08,336/- as on : 08.08.2022	No. 14, 2nd Main Road, Muneshwara Block, Jarakbande Kaval Village, Sy. No. 01, PID No. 14-81-14, BBMP Ward No. 14, Bengaluru. East to West: 60 feet & North to South : 14 feet. East by : BDA property No. 372, West by : Road, North by : Site No. 18, South by : Same Number property belongs to Smt. M. Shakunthala.

Date : 12.08.2022
Place: Bangalore

Sd/- Authorized Officer
The Bangalore City Co-operative Bank Ltd.,

Acting Chief Justice of Karnataka High Court Alok Aradhe and other senior judges, Justice B Veerappa, Justice G Narendar and Justice P S Dinesh Kumar, paid a surprise visit to all branches of the Principal Bench of the High Court in Bengaluru on Friday

CPM sees move to sabotage lone Left govt in country through guv

EXPRESS NEWS SERVICE
@T'Puram

IN what appears to be a direct tussle between the ruling party and the Governor, the CPM leadership has lashed out against Governor Arif Mohammad Khan, terming his stance on many issues anti-democratic. The three-day CPM state committee meeting that concluded here on Friday observed that there were deliberate attempts to sabotage the lone Left government in the country, using the Governor as a means for the same.

Briefing the media on the party state committee discussions, state secretary Kodiyeri Balakrishnan said that the recent spate of interference by the Governor was unheard of till now. The party came down heavily on the Governor for refusing to sign 11 ordinances promulgated by the state government. "The state government and the Governor are Constitutional establishments that should work hand-in-hand. But the Governor's interruptive stance does not support such a relationship. His actions will only weaken the democratic system," Kodiyeri said.

The Union Government had even earlier used the Governor's office to sabotage quite a few state governments, he said. "Because of the Governor's refusal to sign these ordinances, legislations related to key issues like public health are unnecessarily being delayed," he said. Responding to questions on whether the CPM is now going for an all-out confrontation with the Governor, Kodiyeri said the party has kept peace for a long time, but the Governor's extreme steps are now forcing the party to publicly respond in kind.

Kodiyeri termed the Governor's stance on the issue as baffling. "If the Governor refuses to sign an ordinance, he must necessarily explain the reasons for doing so. Now with the Governor refusing to sign the ordinances, the government is being forced to convene an assembly session," Kodiyeri said.

The CPM will hold talks with the CPI before finalising the bill that proposes to cut short the powers of the Lok Ayukta. He went on to point out that neither the Supreme Court nor the High Courts possess such sweeping powers that the Kerala Lok Ayukta wields.

> **The state government and the Governor are Constitutional establishments that should work hand-in-hand. But the Governor's interruptive stance does not support such a relationship**
> — Kodiyeri Balakrishnan, Kerala state secretary

The CPM state secretary alleged that the Union Government has been trying to hinder developmental initiatives in the state. Referring to the Enforcement Directorate notice to former finance minister Thomas Isaac, Kodiyeri said the Centre has been using agencies like ED and CBI to target its political opponents. He added that the party is all set to face such actions both legally and politically.

Two year jail for 5 irrigation officials

ENS @Belagavi

FIVE engineers of Irrigation Department have been sentenced to two years of imprisonment and fined Rs 70,000 each by a local court in Belagavi on Friday on charges of indulging in corruption in the process of disbursement of compensation to the people whose houses were damaged badly in Kagdal, Saudatti in 2012.

The five engineers sentenced to imprisonment by 4th Additional District Sessions and Special Court, Belagavi, are B Padmanabha, then Superintending Engineer, Naviluteertha, Belagavi; M B Kavadi, then Executive Engineer, Naragund, Gadag district; Anand Keshavrao Mirji, AEE, Naveeluteerth, Belagavi; Shubha T, Junior Engineer, Naveeluteertha, Belagavi and Prakash Phakeerappa Hosmani, Junior Engineer, Shirasangi, Saudatti, Belagavi district.

A resident of Kagdal, Hanamappa G Madar had lodged a complaint with the Lokayukta in 2012 alleging that the five engineers had paid a higher compensation to several residents of Kagdal by accepting bribes from them and in violation of the Land Acquisition Act.

Row after Kerala lawmaker calls PoK 'Azad Kashmir'

BJP terms remarks anti-national and demands his resignation

EXPRESS NEWS SERVICE
@Malappuram

CPM-backed MLA K T Jaleel courted controversy again, this time by terming Pakistan occupied Kashmir (PoK) as 'Azad Kashmir' (Liberated Kashmir) and calling the area comprising Jammu & Kashmir and Ladakh as 'India-occupied Kashmir'.

While BJP state chief K Surendran and Congress leader K P Noushad Ali demanded the Tavanur MLA's resignation for allegedly acting against the nation's interests.

In a Facebook post on Friday, the former minister, while talking about his visit to Kashmir, criticised the NDA government led by PM Narendra Modi for the 'miserable' life of people there. "Kashmir's face is not bright. There are soldiers carrying guns everywhere. It seems Kashmiris have forgotten to laugh. Their anger with the second Modi regime for dividing Kashmir into three is evident in their expression," Jaleel wrote.

He said the part of Kashmir that was annexed to Pakistan came to be known as 'Azad Kashmir'. "Pakistan has no direct influence there," he said. When controversy erupted over his post, neither CPM and nor Jaleel provided any clarification on his use of 'Azad Kashmir' and 'India Occupied Kashmir'.

Former diplomat T P Sreenivasan told TNIE that Jaleel used the terminologies that Pakistan uses to refer to the areas. "Their use by a public representative is a serious offence. However, it does not change the Cenre's stand. India considers PoK as our land," Sreenivasan said.

Surendran said Jaleel's remarks were anti-national. "His Facebook post is against the interests of India and the Army. He should be punished for sedition. We can't expect better views on India from a former SIMI leader," Surendran said, referring to Jaleel's previous ties to Students' Islamic Movement of India, a banned outfit.

Congress' Noushad Ali sought to know the CPM's stand on the matter. "The authorities concerned should also initiate legal proceedings against Jaleel for taking a stand against India. People who love India should force CPM to act against Jaleel," Ali said.

JALEEL'S FB POST IS TREASON, SAYS BJP

T'Puram: BJP has termed Jaleel's Facebook post on Kashmir as "nothing less than treason". "It is a blatant anti-national statement. He should be brought before law and also asked to resign as MLA," Union Minister and senior BJP leader V Murlaeedharan said in Kochi. The ruling CPM, under whose support the former minister was elected MLA for the second time, chose not to react to the MLA's controversial remarks. "I have not read his FB post and will react after going through it," CPM state secretary Kodiyeri Balakrishnan told reporters. Senior Congress leader and UDF convener M M Hassan said he had not seen the former Minister's Facebook post. "It would not be right to comment on the matter without seeing the post," he said.

CM Basavaraj Bommai and Home Minister Araga Jnanendra console the family of singer Shivamogga Subbanna in Bengaluru on Friday | NAGARAJA GADEKAL

Subbanna cremated with state honours

EXPRESS NEWS SERVICE
@Bengaluru

NOTED national award winning singer Shivamogga Subbanna was cremated with state honours in Bengaluru on Friday. Many people paid condolences, including Prime Minister Narendra Modi and Chief Minister Basavaraj Bommai. Before the last rites at Banashankari cremetorium, the mortal remains of Subbanna was kept at Ravindra Kalakshetra for sometime.

In a tweet, the PM said, "The legendary singer Shivamogga Subbanna was a household name for Kannada songs and music lovers. His songs are highly appreciated and made an attempt to introduce Kannada poetry to the present generation. Deeply saddened by his death. Condolences to his family and fans. Om Shanti."

Earlier, Bommai, along with his cabinet colleagues, met the family and paid condolences. Later speaking to reporters, the CM recalled his association with Subbanna.

'Falling rupee increased price of import items'

CONTINUED FROM PAGE 1

ECONOMIST, Professor Govind Rao, former member of the National Finance Commission, said, "The prices of petroleum products have been high, this affects transportation of all commodities including food items like Tur Dal and edible oils. The falling rupee against the dollar has meant imported items like Urad Dal are more expensive. The inflation which started on the supply side has spread to the demand side."

Professor Shankarshan Basu, economist, said, "We are buying oil from Russia which is cheaper and which is not being passed on to the customers. If prices of fuel are high the transportation costs hit the overall economy. The basic staple foods like tur, urad etc are witnessing an inflationary trend because of transport prices. Add to this the dollar is strengthening against the rupee and import bill is going up, which is causing all the problem."

Asked about the increase in price of Tur Dal and food grains, Ramesh Lahoti, foodgrain trader at APMC, said market forces and a variety of reasons have ensured the prices are high. While prices of food grain and essentials remain high, many political leaders suggest that the government has to resort to some remedial measures to deal with this, failing which people will continue to suffer. Price rise is not something that will end today but will continue to simmer for sometime, Nitul J Shah a trader at APMC Bangalore told TNIE. He said rains have affected many standing crops like onions and potatoes which are grown, besides there have been complaints that some portion of the standing crops have been affected due to heavy rains and this is expected to hit the prices of these two crops when they hit the market in about 3-4 weeks from now.

ED attaches assets worth ₹300cr of Mantri Group

EXPRESS NEWS SERVICE
@Bengaluru

THE Directorate of Enforcement (ED) has issued a Provisional Attachment Order (PAO) under the provisions of the Prevention of Money Laundering Act, 2002, attaching immovable assets worth Rs 300.4 crore in a money laundering case against Mantri Group for "cheating home buyers of Mantri Serenity, Mantri Web City and Mantri Energia residential projects", the ED stated in an official release on Friday.

According to the probe agency, "Castles Vista Private Limited (subsidiary of Mantri Developers Pvt Ltd) and Buoyant Technology Constellations Pvt Ltd (subsidiary of Mantri Developers Pvt Ltd) induced home buyers with rosily painted schemes, showing misleading brochures, falsification of delivery time lines and window dressing. But the flats have not been delivered even after seven to 10 years of taking deposits from prospective home buyers," the ED stated.

"Investigation under PMLA was initiated on the basis of an FIR registered by Subramanyapura Police Station, Bengaluru, under various sections of the IPC Indian Penal Code (IPC). Multiple FIRs have also been registered by home buyers against Mantri Developers Pvt Ltd, its subsidiaries, directors and promoters for cheating the public by inducing home buyers with false promises, at Cubbon Park police station," the central agency added.

The ED had arrested the founder and promoter, director of Mantri Developers Pvt Ltd Bengaluru, Sushil P Mantri on June 24 this year in connection with the ongoing investigation under PMLA. "Further investigation revealed that Mantri Developers Pvt Ltd and its subsidiaries diverted home buyers' money to other projects which is a criminal breach of trust. The money was given to the developers in good faith and has been diverted for purposes other than construction of projects resulting in criminal misappropriation diversion of Rs 300.4 crore, thereby committing the offence of money laundering under Section 3 of PMLA. Accordingly, immovable assets worth Rs 300.4 crore in Mantri Serenity an dMantri Energia residential projects have been attached under the Act," the probe agency added.

PSI suspended for assaulting protester

AMIT S UPADHYE @Hubballi

A police sub inspector attached to Kurugodu police station in Ballari district has been suspended on the charges of assaulting a person. The video of police officer Manikanta hitting the person went viral, prompting the higher authorities to suspend him.

According to locals, the police officer started beating a resident named Gangadhar without any provocation, after which the residents lodged a complaint against the officer. An atrocity case has also been registered against the PSI.

Locals said that the victim Gangadhar was injured a fortnight ago in a police lathi charge in Kolur village. The villagers had gathered near a lake where a woman had committed suicide. It is said that to disperse the crowd, the PSI used lathi, wherein Gangadhar's leg was fractured. A week later Gangadhar went live on social media explaining his ordeal and demanding action against the police officer.

A week later, the Congress party members of Kurugodu put up posters in the town wishing people for Independence Day. The poster had a photo of the PSI along with politicians and other personalities. BJP members raised objection to this as they said the government servant cannot associate himself with a political party. Some of the members even removed the poster from many places in the city. This irked the PSI and he called Gangadhar to the station.

A video grab shows the sub-inspector hitting Gangadhar in public in front of Kurugodu police station

"Gangadhar apologised to the PSI and deleted the video from his social media account. Meanwhile, some Congress workers questioned the PSI, he alleged that his photo was put up by Gangadhar and said he had no connection with any political party. Gangadhar pleaded innocence, stating that he did not do so. Then the PSI slapped Gangadhar," said an eyewitness.

BROTHER'S BOND

A sister of Telangana Chief Minister K Chandrasekhar Rao ties a rakhi on the occasion of Raksha Bandhan in Hyderabad on Friday | EXPRESS

Couple accused of cheating bank, probe on

PRAVEEN KUMAR @ Bengaluru

A couple has allegedly cheated a Government of India-undertaking bank by withdrawing Rs 4.99 lakh in cash which was kept in the name of a minor girl by her grandmother as fixed deposit. After the aged woman died, a woman and her male accomplice impersonating as the daughter and son-in-law of the former produced a minor girl as the granddaughter and withdrew the fixed deposit.

The accused have even submitted the death certificate of the senior citizen. They have also produced documents claiming that they are the guardians of the girl and are authorized to withdraw the amount. The Aadhar card of the minor girl and documents of fixed deposit have also been submitted to the bank by the suspects. The incident came to light when the actual son of the aged woman approached the bank to withdraw the fixed deposit amount kept in the name of his daughter by his mother. The bank's branch is located near Bidadi.

The complaint has been against Rathnamma of Kaggalahalli and Jagadish of Magadi. The complaint was filed by the bank manager on Wednesday. "The couple are said to be relatives of the aged woman who died a few months back. There are two minor girls in the family and both their names are the same. One girl is aged 9, while the other is 16. The couple are refusing to return the money to the bank claiming that the fixed deposit was made in their daughter's name. It is not clear in whose name the fixed deposit was kept. The bank manager has filed a complaint in this regard," said the police.

The police are yet to summon the suspects.

TN takes big leap in elephant conservation, Agasthyamalai reserve notified

SV KRISHNA CHAITANYA @Chennai

IN a further impetus to elephant conservation efforts, the Tamil Nadu government has notified 1,197.48 sq.km area spread across Kanniyakumari and Tirunelveli districts as Agasthyamalai Elephant Reserve on World Elephant Day on Friday. This will be the fifth elephant reserve in the State.

Last month, the Union Environment Ministry had approved the State forest department's proposal to declare it as elephant reserve.

Chief Minister MK Stalin, in a tweet, said, "On #WorldElephantDay2022, I'm glad that Tamil Nadu gets its 5th Elephant Reserve at Agathiyamalai in Tirunelveli district. Elephants play a critical role in balancing forest ecosystems. The majestic mammals are nature's assets that we must conserve at all costs."

Additional Chief Secretary of Environment and Forest Department Supriya Sahu said the notification of the new reserve was one of the most significant milestones in elephant conservation in the State.

With the Centre's nod, the forest department is set to get additional funding under Project Elephant. Although the area is already protected as a reserve forest or wildlife sanctuary, the elephant reserve status will give focus to protection and conservation of elephants as an indicator species representing a healthy ecosystem. Further, elephant corridors will be identified and better management practices can be adopted. The Periyar-Agasthyamalai landscape is home to an estimated population of 1,800 Asian elephants (Census 2010).

Models of elephants made by tribals of the Nilgiris from lantana being exhibited at Marina Beach on the occasion of World Elephant Day on Friday | ASHWIN PRASATH

About 300 elephants at the Periyar-Agasthyamalai landscape are isolated on the southern side at the Agasthyamalai and Mahendragiri hill ranges in the evergreen forests of Thiruvananthapuram forest division, Neyyar, Shendurney and Peppara Wildlife Sanctuaries, and Kalakkad-Mundanthurai Tiger Reserve. The elephant population found south of this is in the Periyar-Agasthyamalai landscape located in Tamil Nadu and Kerala, which extends over 5,600 sq.km. across 16 forest divisions.

The elephant habitat in the landscape includes southern part of the Periyar plateau -- the Agasthyamalai and Mahendragiri hill ranges -- and its eastern end -- the Varushnad and Meghamalai hill ranges, and the Achankoil valley.

EXPRESS READ

Akasa runs debut B'luru-Kochi flight

Bengaluru: Indian airline Akasa Air on Friday inaugurated its first set of flights on the Bengaluru-Kochi route. Taking off from Bengaluru's Kempegowda International Airport at 11 am, Akasa Air's QP 1353 arrived at Cochin International Airport at 12.30 pm. The first flight from Kochi, QP 1354, took off at 1.10 pm and arrived at KIA at 2.15 pm. From August 13, Akasa Air will offer double-daily flights. ENS

EDITORIAL

"Nothing is absolute. Everything changes, everything moves, everything revolves, everything flies and goes away" — Frida Kahlo

INDIAN EXPRESS IS NOT AN INDUSTRY. IT IS A MISSION.
— Ramnath Goenka

SC TAKES TRICKY ROAD TO REINING IN FREEBIE CULTURE

Judicial enthusiasm to contain irrational freebies appears to have blossomed at the fag end of the career of Chief Justice of India N V Ramana. He does not have the tenure to see it through. The trajectory of the petition after the CJI retires in two weeks would be interesting to watch. However, the question of freebies has exercised judicial minds since decades. In 2013, a SC bench saw no merit in a petition challenging the DMK promise of free TV sets in Tamil Nadu, accepting the party's argument that they were meant to provide information to the beneficiaries and not just entertainment. That was when the SC also said such questions ought to be debated in the legislature and not the court. But the present Ramana bench has little trust in letting Parliament take the call, observing as it did that all political parties have a vested interest in dangling freebie carrots. It is instead trying to set up an expert panel comprising all stakeholders to go into the matter.

That the Sri Lankan economy's sinking is tied to the ruling party foregoing revenue by implementing its irrational promise of slashing taxes is well understood. Also, quite a few states in India have unsustainable debt, so loading their economies with further handouts would be decidedly unwise. The Centre lit into the freebie culture, but can it deny that its annual payout of ₹6,000 to each farmer, called the PM Krishi Samman Yojna Nidhi, is not a vote-catcher? It came at the height of the kisan unrest in the run up to the 2019 Lok Sabha polls. Was it 'revadi' or not? AAP's free electricity scheme is a big hit, but has the potential to render electricity boards bankrupt. How does one classify it? However, Kejriwal linking corporate tax cuts with freebie curbs was disingenuous.

Judicially defining freebies is not easy, as the line separating them from welfare measures is rather thin. Caught in the vortex of fierce criticism, the Ramana bench was forced to clarify that welfare schemes and freebies are two different things. Without a clear differentiator, the Centre urging the SC to issue guidelines on freebies in the interregnum was avoidable.

WELCOME REGULATION FOR DIGITAL LENDING

The RBI's long-awaited regulatory framework for digital lenders offers much-needed clarity, complete with a grievance redressal mechanism and an Ombudsman scheme. The norms are expected to arrest rising distress among borrowers over mis-selling, breach of data privacy, harassment regarding loan recoveries, and steep interest rates. The regulations, based on the RBI's internal working group recommendations, reaffirms faith that lending will be pursued strictly by regulated entities in compliance with the laws of the land, without involving third parties and thereby eliminating the scope of malpractices. Issues such as data privacy and user consent have morphed into contentious issues of late and restoring consumer confidence was integral for fintech players to survive and help borrowers make informed credit choices.

Of course, these are only the first set of operational guidelines and more norms may be added with time, as digital lending evolves. For now, the focus was solely on protection of consumer interests, transparency of loan pricing and fee, and data protection. RBI also clarified that loan disbursements must be made only into a borrower's bank account, and not into wallets or prepaid cards and that all digital loans must be reported to credit bureaus. This lowers the risk of over-indebtedness and risk build-up in the system. The move also brings parity with credit card-issuing banks, by prohibiting automatic increase in credit limit without borrower's consent.

Some other recommendations are under examination, while others weren't taken up for discussion including the need for tighter supervision of banks' partnership with digital entities. Besides, the central bank itself listed a few recommendations for government's consideration like enacting a law for outright ban of unregulated entities and rules for cracking down unlawful digital apps. It'd be a reasonable assumption that these are early days and as market players adapt new models, one would expect tighter oversight, as was the case with banking or NBFC regulation. Protection of consumer interests is paramount, and the new norms will remain one chink of light until key issues like the menace of fake loans apps are addressed.

The kind of micro-management which the present brass long figured out held the key to success in every election. What is the offshoot of the centralised style?

BJP 2.0: STATE LEADERS ARE NEAR INVISIBLE

RADHIKA RAMASESHAN
Columnist and political commentator

SOUMYADIP SINHA

A hallmark of the BJP under Prime Minister Narendra Modi and Amit Shah, his understudy, is the ubiquitous presence of the party's central command over every apparatus that keeps the humongous machinery going. There's no escaping the omniscience of the multi-storeyed structure on Delhi's 6-A Deen Dayal Upadhayay Marg, the BJP headquarter, whose 70 rooms coordinate operations with the states, districts and blocks. The working embodies the kind of micro-management which the present brass long figured out held the key to success in every election, including local body elections. What is the offshoot of the centralised style?

The party which once granted its state leaders leeway to grow and flourish as near-independent entities even under Atal Bihari Vajpayee and LK Advani in NDA 1.0 has reduced the provinces and their putative chiefs to near-invisibility, to an extent that it is sometimes hard to track who is ruling a state given the authority's penchant for replacing them.

Think, if Vajpayee and Advani had not given rein to the state leaders in their time, could Modi have soared to the heights he did? Or could Shivraj Singh Chouhan and Rajnath Singh reach where they did although they were shadows of their former selves? The BJP was a textbook counterpoint to the Congress high command's pursuit of the off-with-their-heads dictum, practised by Indira Gandhi, which destroyed the party from within. The BJP was lauded for the absence of a "high command" that manifested in the way in which some of its former CMs snubbed Advani and Vajpayee for being "interventionist". Vajpayee and Advani realised that, but for the states the party ruled, the Centre would be a hollow entity.

The domination of the BJP's central command over the states is beginning to extract a political cost. It's inconceivable to imagine that the state representatives would rebel given Delhi's overwhelming bearing but Bihar serves a heads-up not a day too early. Karnataka is on the rocky road to self-damage.

It's said that the Delhi leaders had "no clue" that Nitish Kumar, the CM in his latest incarnation as part of the "secular" Mahagathbandhan (MGB), was about to up and leave the NDA. Of course, each one of them, in Delhi and Patna, knew what was coming but deluded themselves to believe that they could push Nitish again to the threshold. An element of one-upmanship defined the BJP's equation with the Janata Dal (United), Nitish's party. He was the smaller party and the BJP, the second largest one in Bihar. So when Modi and Shah acceded CM-ship to Nitish, they expected him to be obligated for eternity.

Nitish could never forget the history of his partnership with the BJP. He joined the embryonic NDA in 1995, when the BJP sorely wished to shed the "untouchable" baggage it was saddled with after the Babri mosque demolition. Mayawati, the BSP chief, had collaborated with the BJP before Nitish's entry but the partnership was cut-throat and short-lived. With Nitish, it heralded the start of an enduring relationship with a socialist leader, who, unlike Mayawati, was not regarded as mercurial and brought electoral dividends in what was then a no-go Bihar to the BJP under Lalu Prasad's supremacy.

Unlike the present-day feisty Bihar representatives, those in the '90s accepted Nitish's upper hand over the BJP and Sushil Modi, who was initially nurtured as the party's face, became Nitish's best friend. A Delhi cabal of Advani, Arun Jaitley and Sushma Swaraj patronised Nitish.

Modi and Shah wanted to rewrite their terms of engagement with Nitish, given an acrimonious chapter in their relations but they were up against insurmountable hurdles. The central command wanted to dictate to Nitish but there was no state leader to execute its dictation. Sushil Modi was marginalised and in any case, it's doubtful if he would have pushed his friend Nitish around. The flaws inherent in a state's over-dependence on the centre were visible in Patna. A hollowed out Bihar BJP couldn't challenge Nitish because he wouldn't take any of its self-assumed leaders seriously. So, even if the BJP pompously claimed that Bihar's opposition terrain was theirs for the asking, the point is who is there to water the land and harvest the gains? Nobody.

Southward to Karnataka. The perils of dumping B S Yediyurappa, the last of the BJP's powerful provincial satraps, have only just begun to dawn on the leaders. When Basavaraj Bommai replaced Yediyurappa a year ago, Modi and Shah were lauded for "achieving" what their predecessors set out to, but could not.

In retrospect, it might be deemed as "over-achievement" because Bommai, acting on the behest of the RSS and the BJP's central brass, has thrown Karnataka in a mess, nine months before an assembly election. Bommai is not a bona fide regional representative who earned his spurs by strengthening the BJP in Karnataka; he is simply Delhi's emissary in Bengaluru. A state that sets store by its stalwarts, to an extent that the Congress was ousted after Rajiv Gandhi had humiliated a former CM, Veerendra Patil, and lost the Lingayat votes for time to come, is unlikely to easily pardon the BJP for marginalising Yediyurappa unless he is rehabilitated suitably.

It's apparent that in order to cut the losses it might accrue from the Hindi heartland where it peaked in the last Lok Sabha elections, the BJP is focussed on Telangana, Odisha and West Bengal for compensation. It is up against formidable regional challengers with charismatic chiefs. Will this circumstance compel the leaders to revisit their stand on nurturing state leaders or will Delhi continue to call the shots?

(ramaseshan.radhika@gmail.com)

ANCIENT BOARD GAMES & A FEW VISUAL NARRATIONS

R H KULKARNI
Professor & HOD, Art History, College of Fine Arts, Karnataka Chitrakala Parishath

Board games/indoor games have been depicted in many ancient Indian paintings, sculptures and literature of ancient periods. Playing these games have been a part of many civilisations. Games not only re-energised people but also culturally bound the teams. Sometimes, the games would also create angst and enmity among people.

From the 2nd century BCE onwards, the depiction of the *Chaturanga* board games became a subject of great interest. Although there may have been some social stratification in ancient society, some beautiful and intricate depictions of the games show that it was quite inclusive—people from different stratas of society enjoyed it. References to this game also feature in epics like the *Ramayana* and the *Mahabharata*.

Artists adopted the visual imagery of various games to narrate their stories. Although there are diverse depictions of board games, Buddhist narratives were the first to visually depict these games. For instance, the very popular *Jataka* stories of the Buddha have many references to these games. For example, *Vidurapandita Jataka* has an elaborate description of the board game. The story of *Vidurapandita* is based on the game of dice, which is an indoor game like modern-day chess. It consists of a narration of a board game played between the king and his brilliant minister Vidurapandita and a *Yaksha*. Vidurapandita was an unchallenged expert of the *Chaturanga* game. The very fact that Vidurapandita and *Yaksha Kunnaga* played this game is important enough to be depicted in paintings and sculptures. The artists used the narrative content of the episode and synoptically represented the event in their own creative ways.

Apart from the Buddhist accounts, the Hindu *Puranic* accounts also speak of games like *Chaturanga-Aksha Krida* and many others. *Ramayana* has ample references to the various games played by Rama's brothers, and *Mahabharata* refers to the games played by the Pandavas and Kauravas. In fact, the most popular one was the game of *Chaturanga-Aksha Krida*. It was the leading cause of all issues connected with the *Mahabharata* war. The *Aksha Krida*—a dice game the Pandavas and Kauravas played—finally led to war. It also caused Draupadi's *vastrapahara*.

One of the earliest sculptural depictions of the board game can be found on a slab of the Barhut Stupa. The Stupa sculptures have been preserved in the Indian Museum in Kolkata. The Ajanta murals (5th Century CE) also have beautiful depictions of this. For example, Cave II of Ajanta has a beautiful narration of the board game as part of the *Vidurapandita Jataka*. Here, the game board is oblong with square blocks that remind us of the *Pachisi* (Parade) of cloth with knitted or painted houses. The oblong board is kept diagonally on the ground, with Vidurapandita and *Yaksha* seated across it. The oblong pattern became a common feature in later depictions as well.

From the 5th Century CE onwards, board games are depicted in Brahmanical sculptures in Indian art. Textual sources have a good number of references to the same. *Mahabharata* has the dice-playing incident that has been invariably portrayed in Indian narrative sculptures. Another important theme that features the *Aksha Krida* game is the Siva Parvati theme. Elephanta and Ellora rock cut temples are fine examples of the narratives. Karnataka and Odisha temples also have several examples of the theme. Siva and Parvati are the protagonists of the narrations.

An interesting depiction of an early Chalukya version of Siva and Parvati playing dice is on the *mukhamantapa* pillar of Virupaksha temple (dated 743/5 CE) at Pattadakal (Bagalkot district). The composition of the sculpture is highly imaginative. Siva and Parvati are seated across the main board game in an action of playing. The board, which is placed diagonally between the couple, reminds us of the painted board in *Vidurapandita Jataka* of Ajanta that has been mentioned earlier.

The interesting part of the composition is the diagonally placed game board plank with eleven houses on each side. The part that amazes one is how artistically rendered the figures are—they seem very involved in the game yet jovial at the same time. There are images of two-armed Ganesha, Skanda and Nandi in the composition. A few attendants around Siva and Parvati are also part of the composition.

But a subject that was very common was the *Chaturanga* game between the Pandava and Kaurava brothers. The theme was given so much importance that Hoysala temples have numerous depictions on the same. A fine narration of the subject is delineated in Amruteshwara temple (dated 1196 CE) at Amrutapura in Chikkamagaluru district. As part of Mahabharata's narrations, the dice game is found in the outer part of *Kakshasana* (back of the bench).

The composition depicts the Pandavas and Kauravas sitting on opposite sides as rival teams as they indulge in a game of *Chaturanga*. Their postures and hand gestures appear to be dramatically coordinated in harmony with the theme. Several temples have such depictions of *Mahabharata* narratives. *Aksha Krida's* episode finds mention of this in nearly all narrations of *Mahabharata*. The sculptures in Belur, Halebidu and a few other places show the skill, imagination and wit of the Hoysala-era artists.

The depictions of these board games did not stop there. It travelled through time, into each Indian century. Mysore King Krishnaraja Wodeyar III (1799–1868), a great patron of art and a scholar of high merit, composed and created many board games. His games were part of *Kautuka Nidhi*, one of the volumes of the well-known work, *Sri Tattva Nidhi*.

All this just goes to show how board games and indoor games were an important part of ancient, medieval and modern Indian life. Be it paintings, sculptures or literature, games in Indian society were treated as symbols of auspiciousness and spirituality.

(rhkulkarniarthistory@gmail.com)

(Left) Vidurapandita Jataka, Ajanta Cave II (5th Century CE); (Middle) Siva and Parvathi playing dice, Virupaksha temple, Pattadakal; (Right) Pandavas and Kauravas playing dice, Amrureshwara temple, Amrutapura

MAILBAG

WRITE TO: letters@newindianexpress.com

Art of freebies

Apropos of *Freebies and welfare two different things, says SC* (August 12). While considering the PIL for banning the political practice of promising freebies, the court held that India is a welfare state and that freebies and welfare schemes are two different things. However, the petitioner argued correctly that public money should not be misused. I also agree with the Solicitor General who said that freebies will lead to disaster.

Jayashree Thampi, T'puram

Freebies are lifesavers

The Election Commission has rightly opined that freebies can be lifesavers during crises. The SC has also said that the difference between freebies and welfare schemes is like chalk and cheese. It takes deep understanding and brainstorming among all stakeholders to formulate proper guidelines in order to curb freebie culture. When ambiguity prevails in defining such a culture itself, it's not possible to stop parties from making unrealistic promises. As the apex court has rightly said, it is undemocratic to punish political parties on that count.

DV G Sankararao, Vizianagaram

Oppn and subsidies

The Opposition is spreading misinformation about subsidies and freebies. The Modi government and the Supreme Court never said anything against subsidies. In fact, since we are a welfare state, subsidies will always remain for the benefit of the poor. However, misusing this must stop. Freebies are essentially a part and parcel of vote bank politics—it will have irreparable damage to our economy.

Jayamani, email

South India's gems

While we live in an era where historical facts are distorted mainly by politicians to gain acceptance, the column *Unsung heroes of South India* (August 12) is poignant on some of the mysterious breaches in historical recordings. Kattabomman and Vanchinathan are not known outside Tamil Nadu. Why even good historians sought to underplay their role in the freedom struggle is the question.

Sanath Kumar T S, Thrissur

Airport in Parandur

The DMK-led Tamil Nadu government has made the right move by selecting Parandur as Chennai's second airport. Getting a second airport for Chennai will boost the economy of the city and create unique opportunities for people to benefit from emerging technologies and digital transformation.

R Sivakumar, Chennai

THE NEW INDIAN EXPRESS
Chairman of the Board: **Manoj Kumar Sonthalia** Editor: **Santwana Bhattacharya**
Published by **R K Jhunjhunwala** on behalf of Express Publications (Madurai) Private Limited, at No. 1, Queen's Road, Bengaluru - 560 001 and printed by him at Express Press, Plot No. 2A, Bommasandra Industrial Area, 4th Phase, Survey No. 46, Part Yarandahalli Village, Jigani Hobli, Anekal Taluk. Bengaluru - 560 099. **Bengaluru.** Vol. 58, No. 193 RNI Reg. No. 3457/1960. Phone: 080-22866893. **Copyright:** Express Publications (Madurai) Private Limited. All rights reserved. Reproduction in any manner, electronic or otherwise, in whole or in part, without prior written permission is prohibited.

TWEETS OF THE DAY

Sitaram Yechury @SitaramYechury
Modi govt cannot be in denial. Popular struggles must force this govt to fill 10 lakh govt vacancies and hike MGNREGA allocations substantially.

Manish Tewari @ManishTewari
Is free ration under PMGAY qualify as a freebie? Is free power to poor in Delhi a freebie? Where does welfare end and freebie's start?

Derek O'Brien @derekobrienmp
Govt responds with its fave No Data Available excuse. Passes buck to parties to be cautious about transactions. Profit from crypto but wash hands off all failures.

Time for Oppn parties to join hands: Tejashwi

Political realignment in the state worth emulating by others, RJD leader says after meeting Sonia, Left leaders

EXPRESS NEWS SERVICE
@ New Delhi

BIHAR Chief Minister Nitish Kumar's decision to join the Mahagathbandhan was a "slap on the BJP's face" and a similar realignment of Opposition forces will happen across the country now, RJD leader and Deputy CM Tejashwi Yadav said after meeting Congress president Sonia Gandhi in New Delhi on Friday.

Tejashwi also met CPM general secretary Sitaram Yechury and CPI leader D Raja.

During his meeting with Sonia at her 10 Janpath residence, discussions were held on cabinet expansion in the state, Opposition unity in the country and raising people's issue like price rise and unemployment, sources said. The RJD leader briefed her on the new political arithmetic in Bihar.

Talking to mediapersons after the meeting, Tejashwi said, "Nitish ji's timely decision is like a slap in the face of the BJP. Except for the BJP, all political parties are one in Bihar. This will happen across the country now. People are tired of unemployment, inflation and religious clashes. It's time for all opposition parties to come together and make a strategy for future."

Accusing the BJP of working to kill the regional parties, the Bihar Deputy CM said democracy will be finished if the regional parties perish.

He exuded confidence about running the Mahagathbandhan government smoothly for the second time and providing good governance.

Tejashwi also pooh-poohed the BJP's allegation that the coming together of the RJD and the JD-U was part of a deal. "It not part of any deal. It is a natural alliance... Bihar will emerge as the largest job provider state during this phase of Mahagathbandhan," he asserted.

Asked about the deadline set for providing 10 lakh jobs to the youth, as promised by his party before the elections, Tejashwi said the process would start soon after winning the trust vote in the assembly.

Describing the political realignment in Bihar as worth emulating, the RJD leader said what the state had done to take on the BJP's autocratic and political hegemony needed to be followed by others, too.

When asked about the BJP's allegation that the RJD's return to power would bring back 'jungle raj' in Bihar, Tejashwi said the real jungle raj prevails at the Centre where no one is allowed to raise their voices against injustice and hatred.

Bihar Deputy CM Tajashwi Yadav addresses media after meeting Congress President Sonia Gandhi in New Delhi | SHEKHAR YADAV

Tejashwi, Giriraj in war of words

Bihar Deputy Chief Minister Tejashwi Yadav and Union minister Giriraj Singh on Friday entered a bitter verbal duel on social media, with the RJD leader accusing the BJP MP of sharing an edited video to show him in a bad light. The war of words began when Giriraj tweeted a video clip in which Tejashwi is seen saying, "I had made the promise of providing 10 lakh jobs upon becoming the chief minister. At present, I am the deputy chief minister." Tejashwi responded by posting a longer clip of the same media interview, in which he can also be heard saying, " ... but I have discussed the matter with Chief Minister Nitish Kumar, who has taken it seriously. We will honour our promise and provide jobs."

Nitish says no ambition to become PM, vows to work for Oppn unity

RAMASHANKAR @ Patna

WHILE Tejashwi Yadav is basking in the glory of having weaned Nitish Kumar away from the National Democratic Alliance, the Bihar Chief Minister, days after taking oath afresh as the head of the Opposition Mahagathbandhan, on Friday talked of plans to forge Opposition unity in order to halt the BJP juggernaut in 2024. Talking to media persons, Nitish said, "I will like all Opposition parties to get united. Steps have been taken in this direction. Let me first complete the work in Bihar (swearing-in of the new cabinet), then I will work for opposition unity."

The Janata Dal-United leader, however, vehemently denied having prime ministerial ambitions. Asked about the possibility of his projection as the Opposition's PM candidate in the next Lok Sabha elections, Nitish said, "With folded hands, I plead that don't ask me such questions. I have nothing like that in my mind. It doesn't matter who says what; whenever somebody talks about it before me, I stop him. I want to serve my state."

When asked what role he saw for himself in bringing together a fragmented Opposition, he said, "Our role will be positive. I have been receiving many telephone calls. It is my wish that all come together."

The Bihar CM also appeared to blame the BJP for communal tension in various parts of the country. "I want my country to progress well. There is a situation of confrontation in society which should not be there. I am getting calls from across the country after I snapped ties with BJP," he said.

To a query on the possibility of the ED and the CBI being unleashed on the new ruling dispensation, Nitish said people will be watching those who are in the habit of misusing such agencies. After the swearing-in of his new cabinet, Nitish is likely to visit other states to meet Opposition leaders and regional satraps. He may also meet Congress interim president Sonia Gandhi and discuss ways to strengthening the Opposition at the centre.

SUPREME COURT

SULLI DEALS: NO STAY ON ONGOING INVESTIGATION

EXPRESS NEWS SERVICE
@ New Delhi

THE Supreme Court on Friday refused to stay the ongoing investigation in multiple FIRs lodged against Aumkareshwar Thakur, the alleged creator of the 'Sulli Deals' apps, purportedly used for an online auction of several Muslim women. A bench of Justices Sanjay Kishan Kaul and M M Sundresh, however, agreed to examine his plea for clubbing of FIRs, and issued notice to the states of Uttar Pradesh, Delhi, Maharashtra and others on his writ petition.

In July 2021, an FIR was registered by the Delhi Police and it was alleged that on a hosting platform 'Github', a program namely 'Sulli deal of the day' was created where pictures of several Muslim women were uploaded without their consent, purportedly for online auction.

Later, in January this year, another FIR was lodged by the Delhi Police in connection with the 'Bullibai' mobile application (app) and it was alleged that the content was aimed at insulting Muslim women. While hearing the matter, a bench of Justices SK Kaul and MM Sundresh orally observed that there are different offences as there have been multiple uploads and persons, whose pictures have been uploaded, are the aggrieved party. The bench, which said it would not stay any probe in these FIRs, issued notice on the plea and posted it for hearing after three weeks.

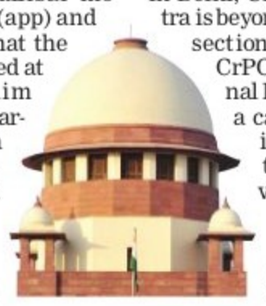

Thakur, in his plea settled by senior advocate Rajeev Sharma, said that multiple FIRs and complaints concerning the Sulli deals app have been filed against him in various states relating to the same incident. "The relief sought in the present writ petition is in terms of the judgment passed by this court in 'TT Antony vs State of Kerala'.for quashing all the same or similar FIRs except the first one and that a single investigation may be proceeded with," said the petition.

In the alternative, the petitioner has sought clubbing of all the subsequent FIRs with the first FIR registered by the Delhi Police in July last year. "It is submitted that the successive registration of FIRs in Delhi, UP and Maharashtra is beyond the purview of sections 154 and 156 of CrPC (Code of Criminal Procedure) and is a case which exhibits abuse of statutory power of investigation by different investigating agencies," the plea said.

Mining: Hearing on Soren & J'khand govt pleas on August 17

EXPRESS NEWS SERVICE
@ New Delhi

THE Supreme Court on Friday said that it would hear on Wednesday (August 17) the separate pleas moved by the Jharkhand government and state chief minister Hemant Soren challenging high court's order accepting maintainability of PIL seeking probe against the Jharkhand Mukti Morch (JMM) leader, who has been accused of granting himself a mining lease as the state's mining minister.

The apex court has also asked for a copy of the petition along with annexures and the pleadings exchanged by the parties to be placed on record in the ongoing trial.

The matter came up for hearing on Friday before a bench of Justices U U Lalit and SR Bhat.

Senior advocate Kapil Sibal, appearing for the Jharkhand government, told the bench that it is a 'motivated' public interest litigation (PIL) which needs to be 'thrown out'.

BJP national vice president and former Jharkhand chief minister Raghubar Das had in February this year claimed Soren abused his position and granted himself the favour of a mining lease, an issue involving both the conflict of interest and corruption.

He also alleged violations of provisions of the Representation of People Act.

Taking cognisance of the controversy, the Election Commission of India (ECI) sent a notice to chief minister Soren in May seeking his version on the mining lease issued in his favour when he himself holds the Mining and Environment portfolios. The issue is still pending with the EC.

The plea before the Jharkhand High Court had sought a probe into alleged irregularities in the grant of mining lease as also the transactions of some shell companies allegedly linked to the chief minister's family members and associates.

On June 3, the high court had said it was of the considered opinion that writ petitions cannot be thrown away on the ground of maintainability and it will proceed to hear the matters on merit.

Ex-Nitish aide Pavan Varma leaves TMC

EXPRESS NEWS SERVICE
@ New Delhi

A couple of days after Nitish Kumar-led JD-U went into a political formation with RJD-led Mahagatvandhan, noted author and former diplomat turned politician Pavan K. Varma sprang a surprise on Friday by tendering his resignation from the All Indian Trinamool Congress (AITC).

Taking to twitter, Varma wrote to TMC chief Mamata Banerjee: "Please accept my resignation from the @AITCofficial. I want to thank you for the warm welcome accorded to me, and for your affection and courtesies. I look forward to remaining in touch. Wishing you all the best, and with warm regards."

Varma resigned from the Trinamool Congress in less than a year after joining the party inspired by the political ideologies of West Bengal chief minister Mamata Banerjee whom he had described a strong leader with all qualities to lead the national as Prime Minister.

India may give Lanka Dornier aircraft

EXPRESS NEWS SERVICE
@ New Delhi

INDIA is likely to hand over a Dornier 228 military aircraft to Sri Lanka within the next few days. Sources say it could be as early as August 15 when India celebrates its 75th Independence Day.

These aircraft are at present being used for reconnaissance missions by the Navy and this would be a part of the Line of Credit (LoC) that India has extended to Sri Lanka.

"Talks for the Dornier aircraft have been going on for a while now. The Dornier 228 is widely used by the Navy for electronic warfare missions, maritime surveillance and disaster relief. Indegenously manufactured, this can be used for maritime survellaince," say sources.

The Dornier, a twin-engine aircraft, is being used by Indian Navy, Coast Guard and Indian Air Force. Manufactured by Hindustan Aeronautics Ltd, it is licenced from Swiss copmay RUAG.

Earlier this year, Sri Lanka's former Foreign Minister G L Peiris met External Affairs Minister Dr S Jaishankar and National Security Advisor Ajit Doval to talk about buying the Dornier aircraft.

There were talks of giving Sri Lanka two Dornier aircraft and the cost of this would be adjusted in the LOC extended by India to Sri Lanka. India has provided $3.8 billion to Sri Lanka in financial aid so far.

The Dornier 228, a twin-engine aircraft, is being used by Indian Navy, Coast Guard and Indian Air Force for reconnaisance missions

Meanwhile, Sri Lanka has been able to defer Chinese survellaince vessel Yuan Wang 5 from docking into Hambantota port, much to the dismay of the Chinese who are acusing India of being behind the move.

India on Friday rejected China's "insinuations" that New Delhi pressured Colombo against a planned visit by a Chinese research vessel to the Sri Lankan port of Hambantota but asserted that it will take decisions based on its security concerns.

External Affairs Ministry spokesperson Arindam Bagchi said Sri Lanka, as a sovereign country, makes its own independent decisions and noted that India would make its judgment on its security concerns based on the prevailing situation in the region, especially in the border areas, seen as a veiled reference to the eastern Ladakh row.

Chinese ballistic missile and satellite tracking ship Yuan Wang 5 was scheduled to dock at Hambantota port from August 11 to 17, but reports from Sri Lanka said it has not berthed as planned.

"We reject the insinuations in the statement about India. Sri Lanka is a sovereign country and makes its own independent decisions," Bagchi said when asked about the issue at a media briefing.

In a veiled reference to India, Chinese foreign ministry spokesman Wang Wenbin on Monday said it was "senseless" to pressure Sri Lanka to prevent the ship's visit to Hambantota.

China offers $15 billion aid to Nepal

EXPRESS NEWS SERVICE
@ New Delhi

CHINA has offered to invest $15 billion in grants in assistance for projects selected by Nepal for the ongoing year. The Chinese offer came as Nepal's Foreign Minister Dr Narayan Khadka met his counterpart Wang Yi in Qingdao recently.

This was the first high-level visit from Nepal to China since Sher Bahadur Deuba took over as PM last year. "Dr Khadka had cordial and fruitful meeting with his Chinese counterpart on August 10. The two ministers took stock of all aspects of Nepal-China relations and agreed to promote cooperation in areas of mutual interest," said Nepal's Ministry of Foreign Affairs.

Nepal has also upheld the 'One China' policy, which many nations like India and US have not reaffirmed. Nepal also reportedly assured China that their soil would not be used for any anti-China activities, sources said. "We would not like to comment on what a third country does. Our relations with Nepal are unique," said Arindam Bagchi, the MEA spokesperson.

Another migrant labourer gunned down in Valley, second in 8 days

FAYAZ WANI @ Srinagar

TWO contrasting bits of information came in from the Valley on Friday, one depressing and the other promising. While there was yet another targeted killing of a migrant labourer, news filtered in that Kashmir's first ever multiplex will open next month. At present, the Valley has no cinema halls.

Back to the depressing news, militants shot dead a 19-year-old migrant labourer from Bihar in north Kashmir's Bandipora district on Thursday night.

Mohammad Amrez was gunned down from close range at Soadnara, a police officer said.

He hailed from Bihar's Madhepura. He received multiple bullet injuries and was taken to a hospital, where he succumbed to injuries. This was the second targeted killing of migrant labourers in the Valley in the last eight days.

GIS mapping of national highways runs into roadblock

PARVEZ SULTAN @ New Delhi

THE project initiated for GIS mapping of the entire network of national highways is stuck as states and Border Road Organisation (BRO) are yet to submit details of ongoing highway development work under their jurisdiction. The ministry of road transport and highways on Thursday issued a fresh reminder to state governments, union territory (UT) administrations, and BRO asking them to provide requisite details along with accurate longitude and latitude mentioned in detailed project reports (DPRs) urgently.

With the Centre revamping of PM Gatishakti National Master Plan, the ministry asked the state governments and concerned agencies to upload details of alignments and mapping on the portal after validation. Last month, the ministry wrote to all concerned officials to 'accord top priority' to request seeking details so that the validation of highway alignments could be concluded by July 31.

New ministry notiofication issues to states, BRO

The ministry of road transport and highways on Thursday issued a fresh reminder to state governments, union territory (UT) administrations, and BRO asking them to provide requisite details along with accurate longitude and latitude mentioned in detailed project reports (DPRs) urgently.

"The process of validation of alignments on geographic information system (GIS) platform of PM Gati Shakti portal is still in progress as information pertaining to NHs with the state governments are not fully made available and no information pertaining to highways with BRO has been received so far," officials said.

The note sent on Thursday requested all highway development government agencies including National Highways Authority of India (NHAI) to give directions to all field units for needful action, pro-active support to the ministry's regional offices with regard to the matter. The mapping is being done by the Bhaskaracharya National Institute for Space Applications and Geo-informatics (BISAG-N), Gandhi Nagar. GIS maps contain integrated location data like presence of a facility or structure at site descriptive information.

According to the officials, GIS mapping of the entire network of NHs is one of the most important requirements for planning, execution and monitoring of NHs network.

AWARENESS

With a view to utilise the services of cadets in creating awareness against single use plastic, the Punjab Pollution Control Board on Friday inked a MoU with the National Cadet Corps (NCC).

12 STUDENTS HURT AS SCHOOL BUS FALLS INTO GORGE IN HP

INDIA	Max	Min		Max	Min
Ahmedabad	37	28	Mumbai	30	26
Bhopal	28	23	Panaji	30	25
Jaipur	30	25	Patna	35	28
Amritsar	35	29	Lucknow	35	28
Chennai	36	29	Port Blair	31	26
Kolkata	32	27	Imphal	26	22
Srinagar	32	19	Chandigarh	36	27

TMC leader Anubrata Mondal visits a hospital for medical check-up after being arrested by CBI in Kolkata on Friday | PTI

Cattle smuggling an open secret, nexus runs deep

Politicians as well as officials had hands in cross-border smuggling

CHANDAN NANDY @ New Delhi

TRINAMOOL Congress (TMC) strongman from West Bengal's Birbhum district, Anubrata Mondal, arrested by the CBI in connection with the cattle smuggling racket in the state, was part of a wider nexus involving senior BSF officers, other politicians and local administration officials.

Intelligence Bureau and BSF officials revealed that long before Mondal's arrest, the West Bengal Criminal Investigation Department (CID) moved swiftly to nab Abdul Barik Biswas on alleged coal smuggling charges on July 22 to "deflect" his deeper involvement in cattle smuggling.

While Barik's cattle smuggling operations centred around Basirhat in North 24 Parganas district, his "lieutenant" Enamul Huq worked the racket in Madla and Murshidabad. Huq, who was arrested by the CBI, first in 2018 and then in 2020 before he got bail on both counts, was rearrested by the ED in February.

Biswas' "net worth" from cattle smuggling, sources said, was ₹1,500-2,000 crore. He would pay off politicians, police, administration and BSF officers, especially during 2014-2019.

"Barik would directly coordinate all operations with BSF officers and attend meetings with SPs and DMs," an officer said.

BSF's intelligence wing, the G branch, wrote several letters, to the Union Home Ministry (which was then under Rajnath Singh), informing them of the scale of cattle smuggling on the India-Bangladesh border, and shared a list of officers, including at least three DGPs, two additional DGPs, and three IGs, who were "deeply" involved.

Two commandants – Jibu D Mathew and Satish Kumar – were then arrested by the CBI and ED in January 2018 and April 2022, respectively. Court martial proceedings are on against two other BSF officers – Kumar Sanjay Jha, a commandant, and Sanjay Kumar, a deputy commandant – since April 2019. During his interrogation, Mathew had revealed the name of a BJP minister's son, who is an MLA in UP, for being a beneficiary of the proceeds of cattle smuggling.

"The illegal enterprise was most rampant between 2014 and 2019 when the politician-BSF-police nexus made windfall gains," a BSF official said.

Mondal faked illness to avoid questioning and arrest: CBI

EXPRESS NEWS SERVICE @ Kolkata

A day after arresting TMC strongman Anubrata Mondal in a cattle-smuggling case, the CBI recorded statements of the government doctor who had advised the TMC leader bed rest on his "request".

Chandranath Adhikari, along with two other staffers of Bolpur sub-divisional hospital, went to Mondal's Bolpur house on Tuesday for his check-up. It was apparently arranged after a nudge from the hospital superintendent. Adhikari said he had advised bed rest as per Mondal's request.

"We questioned Adhikari and his statement shows that Mondal had faked illness to evade interrogation or arrest," said a CBI official.

The CBI began questioning Mondal on Friday morning but stopped after an hour as he complained of chest pain. He was taken to Command Hospital for medical examination.

The central agency is also probing Mondal's links with Bogtui massacre in Birbhum district, in which 10 persons, including children and women, were charred to death in a case of alleged arson. The CBI is examining the alleged involvement of Mondal and his association with Bhadu Sheikh, a local panchayat leader whose murder triggered the arson.

"We are also exploring his involvement in coal pilferage through illegal mining," said a CBI officer. The agency is also investigating murders and rapes that occurred after the 2021 Assembly poll.

2018 BENGAL PANCHAYAT POLLS RESULT

GRAM PANCHAYATS
■ TMC: 38,118 ■ BJP: 5,779 ■ LF: 1,713
■ Congress: 1,066 ■ Others: 1,960

PANCHAYAT SAMITIS
■ TMC: 8,062 ■ BJP: 769 ■ LF: 129
■ Congress: 133 ■ Others: 121

ZILLA PARISHADS
■ TMC: 793 ■ BJP: 22 ■ LF: 1
■ Congress: 6 ■ Others: 2

Out of a total **58,668** posts for gram panchayats, panchayat samitis and zilla parishads, **20,159** of them had remained uncontested in the violence-marred local polls for which the Supreme Court had expressed shock. Opposition parties had alleged ruling TMC did not allow them to submit nomination by flexing muscles.

Mondal arrest: Fear of loss at grassroots looms large in TMC

PRANAB MONDAL @ Kolkata

THE arrest of Anubrata Mondal in an alleged cattle scam not only threatens his three-decade political career, which has been marked by controversies, but is also likely to have an adverse impact on the TMC's performance in the panchayat elections next year. Party leaders also fear debacle in the 2024 Lok Sabha polls.

More than the arrest of former minister Partha Chatterjee, the TMC is more concerned about the impact of handcuffs put on Mondal by the CBI. District presidents like him are considered the main architects who ensure victories in rural polls.

"A minister hardly plays a role in rural elections. It is the district-level functionaries who work at the booth level under district presidents like Mondal," said a TMC leader, adding that in the 2018 panchayat poll, the TMC bagged all 462 panchayat samiti seats and 30 zilla parishad seats in Birbhum district where Mondal lives. "It was possible because of his election tactics as the party's district president. So his arrest will hurt more than Chatterjee's arrest," the leader added.

Mondal first came into the limelight during the 2013 panchayat polls, when he asked his supporters to burn down houses of opponents and hurl bombs at police if they tried to stop the arson. On several occasions, he allegedly incited violence while delivering speeches.

Although Mondal's comments drew sharp reactions, Mamata Banerjee made light of his remarks, citing his medical condition of hypoxia.

"Though TMC is yet to take action against Mondal, the party has also not said anything against BJP's misuse of central agencies. Won't it have an adverse impact on the upcoming polls?," asked a TMC leader.

KOLKATA DIARY

PRANAB MONDAL
Our correspondent in West Bengal
pranabm@newindianexpress.com

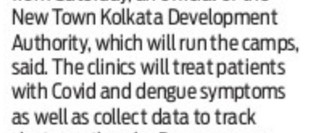

Durga Puja to be back on 'shaky' ground

The Mohammad Ali Park Durga Puja will be held inside the park this year after a three-year break. Preparations for setting up the pandal have already begun. The Puja was shifted out of the park in 2019 after an inspection by engineers showed that an underground reservoir on which the park rests is in poor condition, and there was a danger of the ground caving in. However, the reservoir has not been repaired yet. A puja committee member said the event would be held on the part of the ground that does not have the reservoir underneath. Engineers of Kolkata Municipal Corporation said a portion of the ground does not lie on the reservoir but it is not clear if the pandal is being erected there.

Clinics to diagnose dengue, Covid early

Fever clinics will start functioning in all three action areas of New Town from Saturday, an official of the New Town Kolkata Development Authority, which will run the camps, said. The clinics will treat patients with Covid and dengue symptoms as well as collect data to track cluster outbreaks. Dengue cases have been on the rise in Salt Lake and New Town. Over 65 cases have been reported from New Town, Rajarhat and Salt Lake in the past one week. Health officials said many people are treating all fever cases as Covid, but it is important to diagnose and start treating dengue patients in the initial stages to prevent fatalities and complications in the long run.

JEE counselling comes 2 months after results

The West Bengal JEE board has come up with a notification for admission to B.Tech courses almost two months after the publication of the results. The notification says there will be two unconnected phases of counselling. One will be for WBJEE-2022 rank holders, while the other will be for the WBJEE-2022 rank holders for admission to architecture courses as well as JEE (Main) rank holders for seats reserved in private engineering colleges. According to rules, an architecture aspirant has to clear the Bengal JEE and the National Aptitude Test in Architecture. Timetable will be released soon, the notification said.

Cong joins 'freebie club' in Guj, promises farm loan waiver, free power

DILIP SINGH KSHATRIYA @ Ahmedabad

WITH the Gujarat Assembly polls drawing closer, the Congress has started rolling out promises. On Friday, it promised a waiver in farm loans of up to ₹3 lakh if voted to power.

The AAP and BJP, however, rejected the Congress' pitch.

The Congress' renewed thrust on 'freebies' comes at a time when the Supreme Court has formed a panel to reexamine the 'revadi culture' that has the potential to economically ruin the country.

State Congress chief Jagdish Thakor and ex-chief Bharat Sinh Solanki jointly announced the promise, saying the party always stood with farmers.

"The party will provide free electricity to farmers for 10 hours. Congress will come up with a law to protect the farmers' right to minimum support price even in the open market. Even when prices of agricultural produce crash in the open market and go below the MSP level, we'll keep up the loan waiver," said Thakor.

The Congress also promised to give an MSP bonus to farmers. "They will get ₹5 per litre for contributing in milk production in cooperative dairies," said Thakor. The party also promised employment to the educated unemployed youth.

The Congress leaders promised that their government would revise domestic/commercial power consumption tariffs and aim to keep the rates down to affordable levels.

Other promises made by Congress include 33% reservation for women in cooperative bodies in the state, and a change in laws to "free cooperative sector from the clutches of BJP."

AAP's national joint general secretary Isudan Gadhvi said no one would trust Congress. "Farmers gave a chance to Congress for 27 years, but did that party do anything?" he asked, adding, "The Congress has government in Chhattisgarh and Rajasthan. The party should first give 10 hours of electricity to farmers in Rajasthan,"

The BJP too slammed Congress. "Everybody knows what has happened in Rajasthan. The party is a sinking ship. No one will trust its leaders," said BJP's Rutvij Patel.

BJP tries to match AAP offer for doles

Soon after Arvind Kejriwal told Gujarat cops that he will revise their pay grade if AAP comes to power, state Home Minister Harsh Sanghvi said "an announcement on police pay grade will be made soon." The police have been protesting for pay revision.

Maharashtra BJP keeps caste factor in mind to name state party officials

SUDHIR SURYAWANSHI @ Mumbai

Caste arithmetic is the centre of the BJP's organizational changes in Maharashtra. On Friday, the party appointed Chandrashekhar Bawankule as the state party chief, while MLA **Ashish Shelar** was named the new chief of the Mumbai unit.

Party chief JP Nadda issued a note announcing the appointments.

Bawankule belongs to the OBC Teli community, which has a sizable population in some pockets of Maharashtra. while Shelar is a Maratha by caste.

BJP sources expressed surprise over the names chosen for the top posts. The new office-bearers were appointed after Mangal Prabhat Lodha, the outgoing president of the Mumbai BJP unit, and Chandrakant Patil, the exiting state party chief, were inducted as ministers in the Shinde-Fadnavis government.

"It was natural for the party leadership to appoint leaders from within the party. However, the names that were doing the rounds for the two posts are vastly different from the ones that have been finally chosen. This is yet another shock to us after Devendra Fadnavis was relegated to the number two post as the deputy chief minister in the Eknath Shinde-led government," said a senior BJP leader.

Shelar's new charge has come for the third time. "Shelar was strongly expecting a cabinet berth in the new government or appointment as the Maharashtra BJP unit president. He has led the party unit twice in Mumbai and did a remarkable job by ensuring wins. But now, the BJP is in power again, and he still has been asked to take up the old post that he has already held. In the given circumstances, it would appear that he has not really moved up the ladder," said a person close to Shelar.

Another senior BJP leader also expressed surprise about Bawankule's appointment.

"In the 2019 assembly polls, Bawankule was denied the ticket despite his bright prospects. The leadership's decision sent out a wrong message, leading to the Teli community turning against the BJP and the party losing a dozen seats in Vidarbha," said another party source, adding that to repair the damage, Bawankule was given the MLC ticket and has now been made the party state president. "However, he is not the charismatic leader who can influence voters across the state. This decision seems to be a compromise leader," said the source.

No cremation: Assam family forced to bury man who married outside caste

PRASANTA MAZUMDAR @ Guwahati

ATUL Sarma was forced to live a socially isolated life for 27 years, and the ostracization contiued to be in effect even after his death.

Sarma (65) died at his residence on Tuesday but his family was compelled to bury the dead body instead of consigning it to flames due to alleged non-cooperation from the villagers, the police said.

The incident took place in a village in Darrang district of northern Assam. Sarma's crime? He had married a woman outside his caste. The family has been allegedly left to remain socially-isolated in the village for the past 27 years.

After the incident came to light, the police picked up a man for allegedly instigating villagers not to take part in Sarma's cremation.

"We have picked up one person. Different stories have emerged as regards his role. We are investigating the issue," Darrang Superintendent of Police Raj Mohan Roy told this newspaper.

Officials of the district administration visited the family of the deceased on Friday and helped it perform the last rites as per Hindu rituals after the body was exhumed in the presence of a magistrate. An autopsy was also conducted before that. Sarma's only son is employed in Punjab.

Pranita Devi, the widow of the deceased, said she and her daughter were relieved that the body was eventually consigned to flames.

"We wanted his dead body to be cremated according to Hindu rituals. After his death, I had called the people of the village. They came over but refused to take part in the cremation as I don't belong to his community. So, we were force to bury the body," the woman said.

A brother of the deceased and two other relatives had to conduct the burial by the side of a river.

The leaders of some social organisations, who visited the house on Friday, condemned the incident.

"It is unfortunate that the family suffered for 27 years because Atul Sarma married a woman outside his caste. The man died but people did not come forward to perform the last rites. Where is humanity?" a leader of one of the organisations lamented.

We wanted his dead body to be cremated according to Hindu rituals. The villagers refused to take part in the cremation as I don't belong to his community. So, we were force to bury the body —Pranita Devi, wife

SRINAGAR

Kashmir to get first multiplex next month

FAYAZ WANI @ Srinagar

KASHMIR is set to get its first-ever multiplex next month.

The 520-seat INOX facility will have three auditoriums. "Seats will be distributed equally among the auditoria," the multiplex owner, Vikas Dhar, told this newspaper.

The multiplex is coming up at Shivpora in Srinagar, which is a highly secured area.

"In the first phase, we would open two auditoriums, in which films will be shown simultaneously. Later, we would open the third hall, a gaming zone and food court," Dhar said. All the employees will be recruited locally.

Theatres in Kashmir were shut in 1990 after the eruption of militancy. Srinagar alone had about 10 cinema halls then, including Firdaus, Shiraz, Naaz and Neelum.

Seepage in under-construction dam, 18 villages vacated in 2 districts of MP

ANURAAG SINGH @ Bhopal

AT least 18 villages in two districts of Madhya Pradesh have been vacated following seepage in a dam being built on the Karam river.

The seepage, which was spotted on Thursday, apparently happened after the recent spell of heavy rains.

BJP MLA and cabinet minister Rajvardhan Singh Dattigaon, state's water resources minister Tulsi Silawat and district officials reached the site on Friday.

"CM Shivraj Singh Chouhan is keeping a tab on all developments. A enquiry committee has been formed and it will submit its report in three days," Silawat said.

Being built for four years for about ₹304 crore in Dharampuri area of Dhar district, the dam promises to aid irrigation of 10,500 hectare area in 50-plus villages.

Dam being built in Dharampuri area of Dhar district develops seepage | EXPRESS

According to Indore divisional commissioner Dr Pawan Sharma, "The seepage started on Thursday causing erosion of a part of the black soil on one side. Efforts are underway for controlled release of water to reduce pressure on the dam."

According to sources, the vacated villages house over 30,000 people. Two Air Force helicopters and one Army column are also on the stand by.

The Congress has alleged that cracks expose the corruption in the state. "Local residents had been complaining about faulty construction. Similar complaints are coming for most projects in tribal areas," state Congress chief Kamal Nath tweeted.

A video of a local resident Lokesh Solanki has also gone viral, in which he says that despite his complaints, no action was taken.

Bank of Baroda

DOMLUR BRANCH, 248, 5th Cross, 1st Main Road, Domlur, Bengaluru-560071
Email ID: vjdoml@bankofbaroda.com

POSSESSION NOTICE

APPENDIX IV under Act- Rule 8(1) (For Immovable Property)

Whereas, the undersigned being the Authorized Officer of the **Bank of Baroda, Domlur Branch**, No.248, 5th Cross , 1st Main Road , Domlur Layout, Bangalore-560071, under the Securitization and Reconstruction of Financial Assets and Enforcement of Security Interest Act, 2002 (54 of 2002) and in exercise of powers conferred under Section 13(12) read with Rule-3 of the Security Interest (Enforcement) Rules, 2002 issued Demand Notice Dated **09.05.2022** calling upon the Borrower, **1) Mr.V Kamalakannan** S/o Velunathan, No.TF 5 , 3rd Floor , 10th Cross, R R Nagar , Idea Home, Bharathi Petrol Bunk , Bengaluru -560098, **And also at: Mr.V Kamalakannan** S/o Velunathan, Divya Nilaya, Ramaswamy Palya @ Byataguttepalya, Kacharakanahalli, Panchayath, KasabaHobli , Bengaluru, **2) Mrs.K Bharathi Priya** W/o Mr.V Kamalakannan, No.TF 5 , 3rd Floor, 10th Cross, R R Nagar, Idea Home, Bharathi Petrol Bunk , Bengaluru - 560098, **And also at: Mrs.K Bharathi Priya** W/o Mr.V Kamalakannan, Divya Nilaya, Ramaswamy Palya @ Byataguttepalya, Kacharakanahalli, Panchayath ,KasabaHobli , Bengaluru, **3) Mr.Malivagannan,** S/o Peethambram, No 13 , 5th Cross , Oil Mill Road , Lingarajapuram, Bengaluru-560084, to repay the amount mentioned in the notice being **Rs.74,90,769.20 Paisa (Rupees Seventy Four Lakhs Ninety Thousand Seven Hundred Sixty Nine and Twenty Paisa Only)** as on **28.04.2022** within 60 days from the date of receipt of the said notice, together with (Excluding unrealized interest from **28.12.2021**).

The Borrowers/Guarantors/Mortgagors having failed to repay the amount, notice is hereby given to the borrowers and the public in general, that the undersigned has taken possession of the property described herein below in exercise of powers conferred on him / her under section 13 (4) of the said Act, read with Rule 8 & 9 of the Security Interest (Enforcement) Rules, 2002 on this at **11th August 2022.**

The borrower's attention is invited to provisions of sub-section (8) of section 13 of the Act, in respect of time available, to redeem the secured assets.

The Borrower/ Guarantor in particular and the public in general is hereby cautioned not to deal with the property and any dealings with the property will be subject to the charge of the **Bank of Baroda** for an amount of Rs. **74,90,769.20** Paisa (Rupees Seventy Four Lakhs Ninety Thousand Seven Hundred Sixty Nine and Twenty Paisa Only) as on **28.04.2022**, together with (Excluding unrealized interest from **28.12.2021**).

Description of the immovable property: All that part and parcel of the of Property bearing Residential property bearing Khatha No. 713, assessment No. 901, old property No.42 and New property No.26/1, PID No. 87-352-26/1, measuring East to West (19+20)/2 feet and North to South 45 feet, situated at Ramaswamypalya, Byaguttepalya , Kacharakanahalli panchayath , Kasaba Hobli Ward No. 87, Bengaluru and bounded: East by: Site No 35, West by: 30 feet Road, North by: Site No 41, South by: Remaining portion of S Rajamma.

Date : 11.08.2022
Place : Bengaluru
Sd/- Authorised Officer
Bank of Baroda

Union Bank of India

Mathikere Brnach(19941)
Address: 21, MSRE Road, Mathikere, Bangalore
Phone No:_080-22959737
Mail Id: ubin0819948@unionbankofindia.bank

DEMAND NOTICE

UNDER SEC.13 (2) SARFAESI Act 2002

Enforcement of security interest Action Notice-In connection with the credit facilities enjoyed by the following borrowers with in the branches mentioned herein below- classified as NPA We have to inform that you the following borrowers whose name and address [each borrower] and the name of the branches where you have availed the credit facilities offering the properties mentioned herein below. Since you have failed to repay the loan amounts as agreed by you, your following mentioned account/s has/have been classified as Non Performing Assets [NPA] as on the date mentioned herein below. The individual notice has been also already sent to, each of you demanding the due amount, Same notice returned hence this notice.

1. Name and Address of the Borrower/Mortgagor: 1. Mrs Prathiba Ramesh Gowda, 2. Mr Ramesh Gowda C N, Both are residing at: 1. Site No. 450. BBMP Ward No.131, Near Club , Opp Gopalan Archade, Mysore Road, ITI HBCS Layout, Nayandahalli, Chandra Layout, Kengeri Hobli, Bangalore 560026. **and also at:** No 649, 4th Cross, 6th Main Road, D Group Layout, Poornachandra Layout, Srigandada Kavalu, Bangalore-560091.

Housing loan Account No.199430100001501 Limit Amount : Rs.50,00,000/- Amount Outstanding : as on 24.07.2022 Rs.33,62,186.34 (Rupees Thirty Three Lakh Sixty Two Thousand One Hundred Eighty Six and Thirty Four Paise Only) and Other charges and Expenses.

NPA Date : 24-07-2022 Demand Notice Date : 28-07-2022

Description of the Secured Assets : Residential Land & building belonging to Mr. Ramesh Gowda C. N. (Owner of the property) Situated at Site No.450. BBMP Ward No.131, Near Club, Opp Gopalan Archade, Mysore Road, ITI HBCS Layout, Nayandahalli, Chandra Layout Zone, Kengeri Hobli, Bangalore-560026 and bounded by : East : Storm Drain, West : Road, North : Site No.449, South : Site No. 451.

If you fail to repay the aforesaid sum with interest and incidental expenses within 60 days from the date of this notice, Bank shall exercise all or any of the rights detailed under sub section (4) of the section 13 of the SARFAESI Act. You are also put on notice that in terms of sub section 13 of section 13, you shall not transfer by sale, lease or otherwise the said secured assets detailed above without obtaining written consent of the Bank. This notice is without prejudice to the Banks rights to initiate such other action or legal proceedings as it deem necessary under any other applicable provisions of law. Your kind attention is invited to provisions of sub-section (8) of Section 13 of the SARFAESI in respect of time available, to redeem the secured assets.

Date : 12.08.2022
Place : Bangalore
Sd/- Authorised Officer
Union Bank of India

Bank of Baroda — City Market Branch

No. 18/1, 1st Floor, Rangaswamy Temple Street, Chickpet, Bengaluru-560053.

NOTICE TO BORROWER
UNDER SUB-SECTION (2) OF SECTION 13 OF THE SARFAESI ACT, 2002

Re : Credit facilities with our City Market Branch

We refer to letter no. BMDP/CM/CBM/AVP/61/17-18 dated 07.06.2017 conveying sanction of various credit facilities and the terms of sanction. Pursuant to the above sanction, you have availed and started utilizing the credit facilities which was reviewed from time to time, last being on 27.03.2020 after providing security for the same, as hereinafter stated. The present outstanding in various loan/credit facility accounts and the security interests created for such liability are as under :

Name & address of the Borrower/Co-Borrower Mortgagor: M/s. Gandhi Iron & Steel Company, Prop. Mr. Jeetendra .K. Gandhi, 44/1, New Gangammachari Street, Moti Nagar Pb 6764, City Market, Bangalore-560023.

Sl. No	Nature & Type of facility	Limit (Rs.) in lakhs	Rate of Interst	O/s as on 28.02.2022 (inclusive of interest upto 28.02.2022)
1	Overdraft Limit & Term Loan	Rs. 40	12%	Rs. 42,03,366.10

Description of Property: Item No. 1 : Schedule 'A' Property : All that piece and parcel of the immovable property bearing No. 25/1, presently bearing No. 1, Situated at 3rd Cross, adjacent to Narasimharaja Road, Bangalore. admeasuring East to West on the Northern Side 106, Feet and on the Southern Side 109, Feet and North to South by 61 Feet, Totally measuring 6558 Sq. Ft. and **bounded by : East by :** Premises of Sholappa, **West by :** 3rd Cross Road, **North by :** Conservancy, **South by :** B. Usmankhan Road.

Schedule 'B' Property : Commercial Unit No. 1/12, Municipal New No. 1/28, P.I.D. No. 47-60-1/28, on the fourth floor of the building known as NAAZ Complex, constructed as Schedule-A, property in terms of the sanctioned plan vide L P No. 364/86-87, dtd 04.03.1989 consisting of hall and a common toilet, along with common areas, facilities and amenities attributable thereto with a super built up area of 253 Sq. Ft. together with 70.7/6558 share of undivided interest in the schedule-A property equivalent to 70.7 Sq. Ft. The building is of RCC with mosaic flooring, jungle wood and steel windows and bounded by : East by : Unit No. 1/11, West by : Unit No. 1/13, North by : Passage, South by : Open Space

Item No. 2 : Schedule 'A' Property : All that piece and parcel of the immovable property bearing No. 25/1, presently bearing No. 1, situated at 3rd Cross, adjacent to Narasimharaja Road, Bangalore. admeasuring East to West on the Northern side 106 Feet and on the southern Side 109 Feet and North to South by 61 Feet, totally measuring 6558 Sq. Ft. and **bounded by : East by:** Premises of Sholappa, **West by :** 3rd Cross Road, **North by :** Conservancy, **South by :** B. Usman Khan Road.

Schedule 'B' Property : Commercial Unit No. 1/2, Municipal New No. 1/42, P.I.D. No. 47-60-1/42, on the fourth floor of the building known as Naaz Complex, constructed as Schedule-A, property in terms of the sanctioned plan vide L P No. 364/86-87, Date 04.03.1989 consisting of hall and a common toilet, along with common areas, facilities and amenities attributable thereto with a super builtup area of 335.8 Sq. Ft. together with 93.8/6558 share of undivided interest in the schedule-A property equivalent to 93.8 Sq. Ft. The building is of RCC with mosaic flooring, jungle wood and steel windows and **bounded by : East by :** Property of Mr. Zia-Ur-Rehaman, **West by :** Office No. 11, **North by :** Passage, **South by :** Open Space.

Amount Outstanding: Rs. 42,03,366.10 (Rupees Forty Two Lakhs Three Thousand Three Sixty Six and Ten paisa only)

NPA Date: 16.06.2022 Demand Notice Date: 20.06.2022

2) In the letter of acknowledgement of debt dated 09.03.2020 you have acknowledged your liability to the Bank to the tune of **Rs. 43.68 Lakhs as on 09.03.2020** The outstanding stated above include further drawings and interest upto 31.05.2022. **3)** As you are aware, you have committed defaults in payment of interest on above loans / out standings for the month ended March 2022. You have also defaulted in payment of instalments of term loan/demand loans which have fallen due for payment on 31.03.2022 and thereafter. **4)** Consequent upon the defaults committed by you, your loan account has been classified as non-performing asset on 16.06.2022 in accordance with the Reserve Bank of India directives and guidelines. In spite of our repeated requests and demands you have not repaid the overdue loans including interest thereon. **5)** Having regard to your inability to meet your liabilities in respect of the credit facilities duly secured by various securities mentioned in para 1 above, and classification of your account as a non-performing asset, we hereby give you notice under sub-section (2) of section 13 of the Securitisation and Reconstruction of Financial Assets and Enforcement of Security Interest Act, 2002, and call upon you to pay in full and discharge your liabilities to the Bank aggregating Rs. 42,03,366.10 (Rupees Forty Two Lakhs Three Thousand Three Hundred and Sixty Six and Ten Paise Only) as stated in para 1 above, within 60 days from the date of this notice. We further give you notice that failing payment of the above amount with interest till the date of payment, we shall be free to exercise all or any of the rights under sub-section (4) of section 13 of the said Act, which please note. **6)** Please note that, interest will continue to accrue at the rates specified in para 1 above for each credit facility until payment in full. **7)** We invite your attention to sub-section 13 of section 13 of the said Act in terms of which you are barred from transferring any of the secured assets referred to in para 1 above by way of sale, lease or otherwise (other than in the ordinary course of business), without obtaining our prior written consent. We may add that non-compliance with the above provision contained in section 13(13) of the said Act, is an offence punishable under section 29 of the Act. **8)** We further invite your attention to sub section (8) of section 13 of the said Act in terms of which you may redeem the secured assets, if the amount of dues together with all costs, charges and expenses incurred by the Bank is tendered by you, at any time before the date of publication of notice for public auction/ inviting quotations/tender/private treaty. Please note that after publication of the notice as above, your right to redeem the secured assets will not be available. **9)** Please note that this demand notice is without prejudice to and shall not be construed as waiver of any other rights or remedies which we may have, including without limitation, the right to make further demands in respect of sums owing to us.

Date: 12.08.2022
Place: Bangalore.
Sd/- Authorised Officer
Bank of Baroda

IN THE COURT OF ADDITIONAL CITY CIVIL AND SESSIONS JUDGE AT BENGALURU (CCH:7)
F.D.P. No.48/2018
IN O.S. No.5002/2006

BETWEEN: SMT. LEELAVATHAMMA & Others, aged about 60 years, W/o late Vijaydev, R/at No.194, 9th Cross, 2nd Main, Ganganagar, Bangalore-560022. ... **Petitioners**

AND: S. JAYARAM, aged about 60 years, S/o Late S. Seethappa, R/at No.173 (28), 7th Cross, 2nd Block, Jayanagar, Bangalore-560011.... **Respondent**

PUBLIC AUCTION NOTICE

1. The Hon'ble City Civil and Session judge at Bangalore (CCCH:07) has passed an order dated 30-05-2022, In FDP 48/2018, for selling the suit schedule property in the public auction and fixing the date for auction of the suit schedule property, the direction of the Hon'ble court, as per the orders passed by the Hon'ble court the petitioners and respondent have jointly agreed to sell the suit schedule property to the public auction on 05-09-2022, for auctioning the suit schedule property for auction. **2.** All the public's are invited for participation of the public auction for bidding the schedule property shown in the public notice for public auction of the schedule property. **3.** Each bidder shall clearly state his name and address stating clearly whether he is bidding for himself or bidding on behalf of another. If he is bidding for a third party the bidder shall provide the name and address of the third party on whose behalf he is bidding. He has also to produce valid identification card like PAN/Passport/Aadhar Card, Voters ID. **4.** Presence in the auction or participation in the bid shall be deemed to be an acceptance of the conditions specified herein. **5.** 25% of the purchase price should be paid to the Inspector conducting the auction as soon as the auction is knocked down and in default of payment, the property will be again put up for auction. The balance of 75% of the amount together with poundage fees shall be paid to this office on or before 15th day from the date of the sale of the property or if the 15th day be Sunday or other holiday, then on the first office day after the 15th day. Under no circumstances, any authority can extend this time of 15 days. If the amount is not so paid, then, out of the 25% of the amount paid, the costs of the auction will be deducted and the balance may be forfeited to the Government account according to the discretion of the Tax Recovery Officer. **6.** The sale of immovable property will be confirmed after 30 days after the sale and only on the confirmation of the sale it becomes absolute. Before the 30 days if the entire arrears is paid by the defaulter, then, the sale will become automatically cancelled. **7.** After confirmation of the sale and after the issue of the sale certificate, the delivery of the Immovable property will be made by a beat of Tom-Tom at the locality announcing that from the date of the sale, it has become absolute and the purchaser has become the owner of the property. **8.** As far as possible, efforts will be made to obtain a nil encumbrance certificate from the Sub registrar but the purchaser cannot demand as a matter of right.

SCHEDULE

All that piece and parcel of the land bearing Sy. No.173, New No.28/173, 7thCross, 2nd block Jayanagar, Bengaluru-560 011, measuring East to West: 40feet and North to South 65 feet., in which the 10 square RCC building existed with water and electricity and bounded as follows: **East by:** Site No.174; **West by:** Site No.172; **North by:** 7th Cross Road; **South by:** Site No.180;

Given under my hand and seal of the court, on this, 03-08-2022 at Bengaluru.

By order of the Court, Assistant Registrar, City Civil Court, Bangalore.

Advocate for Petitioners: **M.K. Shivaraju,** No.39/2, ASVNV Bhavan, Old Kids Kemp Building, Bangalore-560009.

QuoteExpress
KEEP YOUR EYES ON THE STARS, AND YOUR FEET ON THE GROUND ›
THEODORE ROOSEVELTCHURCHILL

POSSESSION NOTICE - (for immovable property) Rule 8-(1)

Whereas, the undersigned being the Authorized Officer of IIFL Home Finance Limited (Formerly known as India Infoline Housing Finance Ltd.) (IIFL HFL) under the Securitisation and Reconstruction of Financial Assets and Enforcement of Security Interest Act 2002 and in exercise of powers conferred under section 13(12) read with Rule 3 of the Security Interest (Enforcement) Rules 2002, a Demand Notice was issued by the Authorised Officer of the company to the borrowers / co-borrowers mentioned herein below to repay the amount mentioned in the notice within 60 days from the date of receipt of the said notice. The borrower having failed to repay the amount, notice is hereby given to the borrower and the public in general that the undersigned has taken possession of the property described herein below in exercise of powers conferred on him under Section 13(4) of the said Act read with Rule 8 of the said rules. The borrower in particular and the public in general are hereby cautioned not to deal with the property and any dealings with the property will be subject to the charge of IIFL HFL for an amount as mentioned herein under with interest thereon.

"The borrower's attention is invited to provisions of sub-section (8) of section 13 of the Act, If the borrower clears the dues of the "IIFL HFL" together with all costs, charges and expenses incurred, at any time before the date fixed for sale or transfer, the secured assets shall not be sold or transferred by "IIFL HFL" and no further step shall be taken by "IIFL HFL" for transfer or sale of the secured assets.

Name of the Borrower(s) Bangalore BRANCH	Description of secured asset (immovable property)	Total Outstanding Dues (Rs.)	Date of Demand Notice	Date of Possession
Mr. Shankar Ramamurthy, Mrs.Nalini Shankar, Sasteck Engineering And Interior **(Prospect No. 759144)**	All that piece and parcel of: Flat No. 404, Block C, having Super Built Up Area of 1023 Sq. Ft with covered parking area of 120 Sq.ft, Fourth Floor, Golden Arena, Situated At Bidaraguppe Village, Attibele Hobli, Anekal Taluk, Bangalore Rural, 562107, Karnataka,India	**Rs. 26,84,072/-** (Rupees Twenty Six Lakh Eighty Four Thousand Seventy Two Only)	10-May-2022	09-Aug-22
Mr. Byregowda Lingegowda , Global Car Rentels , Mrs.Rajamma L **(Prospect No. 873841)**	All that piece and parcel of Property Bearing No. 12A, Area Admeasuring 1116 Sq. Ft., Khatha No. 8/12/A, Situated At Doddabommasandra Village, Yelahanka Hobli, Bangalore North Taluk, Bangalore, Earlier With The Limits Of Byatarayanapura City Municipal Council Presently Coming Within The Limits Of Bbmp Ward No.6, Karnataka, India.	**Rs. 34,16,226/-** (Rupees Thirty Four Lakh Sixteen Thousand Two Hundred Twenty Six Only)	06-Jan-2022	09-Aug-22

For, further details please contact to Authorised Officer at Branch Office: "ADAM CHAMBERS," #11, Richmond Road, Bengaluru - 560025/ or Corporate Office : Plot No. 98, Phase-IV, Udyog Vihar, Gurgaon, Haryana.

Place: Bangalore Date: 13/08/2022
Sd/- Authorised Officer, For IIFL Home Finance Limited

ALL INDIA INSTITUTE OF MEDICAL SCIENCES
NEW DELHI

Nursing Officer Recruitment Common Eligibility Test (NORCET) 2022
Notice No. 115/2022 Date : 04.08.2022
www.aiimsexams.ac.in

Online Application is invited for the Nursing Officer Recruitment Common Eligibility Test (NORCET) 2022 for the recruitment of Nursing Officer posts at Level 07 in the Pay Matrix pre-revised Pay Band-2 of Rs.9300-34800 with Grade Pay of Rs.4600/-, Group-B for AIIMS New Delhi and other AIIMS as per available vacancies in the respective Institutes.

The On-line applications can be done through AIIMS web site www.aiimsexams.ac.in from 04.08.2022 to 21.08.2022 up to 5:00 P.M.

Eligibility Criteria for appearing in NORCET

Essential Qualification

I

a. B.Sc. (Hons.) Nursing / B.Sc. Nursing from an Indi an Nursing Council/state Nursing council recognized Institute or University

OR

B.Sc. (Post-Certificate) / Post-Basic B.Sc. Nursing from an Indian Nursing Council/State Nursing council recognized Institute/ University. b. Registered as Nurses & Midwife with State / Indian Nursing Council OR II a. Diploma in General Nursing Midwifery from an Indian Nursing Council/State Nursing council recognized Institute / Board or Council

b. Registered as Nurses & Midwife in State / Indian Nursing Council.

or

II

a. Diploma in General Nursing Midwifery from an Indian Nursing Council/State Nursing council recognized Institute / Board or Council

b. Registered as Nurses & Midwife in State / Indian Nursing Council.

c. Two Years' Experience in a minimum 50 bedded Hospital after acquiring the educational qualification mentioned above as applicable for all Participating AIIMS.

Remarks - The required two years of experience as in above is as an essential criterion and to be valid, the experience shall must be acquired after obtaining Essential Qualification, i.e. after completing residency period of the course, declaration of result & registration with State/Indian Nursing Council.

Age Limit: For all AIIMS: Between 18-30 Years. (As per detail on Age relaxation given in General Conditions subject to age Relaxation as per Recruitment rules of respective Institutes/Hospitals.)

All age shall be counted on the last date of closing of application form.

APPLICATION FEES:

A) General/OBC Candidates - Rs.3000/- (Rupees Three Thousand only)
B) SC/ST Ca ndidates/EWS - Rs.2400/- (Rupees Twenty-Four Hundred only)
C) Persons with Disabilities - Exempted

- The candidate can pay the prescribed application fee through DEBIT CARD/CREDIT CARD/ NETBANKING. Transaction / Processing fee, if any, as applicable, will be payable to the bank by the candidate.
- **Application fee once remitted shall not be refunded under any circumstances.**
- Applications without the prescribed fee would not be considered and summarily rejected.
- **Application Fees of SC/ST candidates who appear in the Examination will be refunded after declaration of results in due course of time.**

Online (CBT) mode Examination Date: 11th September 2022 (Sunday)

Please visit AIIMS website www.aiimsexams.ac.in to apply online & for latest information.

CBC 17112/12/0019/2223

Union Bank of India

FRAZER TOWN BRANCH (erstwhile Corporation Bank)
1, COLES ROAD, FRAZER TOWN BENGALURU 560005
Phone: (080) 2580 5200
Email: ubin0908797@unionbankofindia.bank

SALE NOTICE FOR SALE OF IMMOVABLE PROPERTIES

E-Auction Sale Notice for 15 Days Sale of Immovable Assets under the Securitisation and Reconstruction of Financial Assets and Enforcement of Security Interest Act, 2002 read with proviso to Rule 8 (6) of the Security Interest (Enforcement) Rule, 2002

Notice is hereby given to the public in general and in particular to the Borrower(s) and Guarantor (s) that the below described immovable property mortgaged / charged to the Secured Creditor, the constructive/ physical possession of which has been taken by the Authorized Officer of Union Bank of India (secured creditor), will be sold on **"As is where is", "As is what is" and "Whatever there is"** on the date mentioned below, for recovery of dues as mentioned hereunder to Union Bank of India from the below mentioned Borrower(s)& Guarantor(s). The Reserve Price and the Earnest Money Deposit are also mentioned hereunder:

1) Name of the Borrower & Guarantor/s : Joydeep Sen Gupta, Flat 801, "B" Block, Sterling Sharom Apartments ITPL Road, Kundalahalli Colony, Brookfield Whitefield, Bangalore 560037. & **Mohua Sen Gupta**, Flat 801, "B" Block, Sterling Sharom Apartments, ITPL Road, Kundalahalli Colony, Brookfield Whitefield, Bangalore 560037.	**Amount due - Rs. 89,53,564.90 as on 05.08.2022 + further interest thereon and other charges.**

Details of Property : Schedule 'A' Property : All That Property Measuring 18 Acres 36 Guntas In Survery No. 70-7 Acres 9 Guntas In Survery No. 71-6 Acres 39 Guntas In Survey No. 72-10 Acres 35 Guntas Survery No. 73-11 Acres 36 Guntas, In Survey No. 74/1-2 Acres 09 Guntas In Portion Of Survey No. 74/2- 6 Acres 27 Guntas Forming Portion Of Survey Nos. 77/2A, 77/1B And 2B And 77/1A And All Situated In Sadaramangala Village And 1 Acre 20 Guntas Forming Portion Of Survey No. 130(P) Of Hoodi Village, Krishnarajapura, Hobli, Earlier Bangalore South Taluk, Bangalore And Totally Admeasuring 66 Acres 11 Guntas And Forming Part Of Bruhath Bangalore Mahanagara Palike Khatha No. 13/288, Survey Nos. 130(P), 129/2, 70, 71, 72, 73, 74/1, 74/2, 77/1A, 77/2A, 77/1B, 77/2B And 78 In Hoodi And Sadaramangala, Whitefield Sub-Division, And Bounded By: (Property Description As Specified In The Sale Deed Dated 03-03-2015) On The North : Railway Line, On The South : Whitefield Main Road, Schedule B Property, Schedule D Property And Schedule C Property Of Sale Deed No. 04928/2011-12 Dated 21/10/2011, On The East : Sriram Institute Of Industrial Research & Industrial Estate And Schedule B Property, Schedule D Property And Schedule E Property Of Sale Deed No. 04928/2011-12 Dated 21/10/2011, On The West : Private Property

Schedule 'B' Property : 2215/6200858Th Undivided Share, Right, Title, Interest And Ownership In The Land In Schedule 'A' Property.

Schedule 'C' Property: All That Residential Apartment Bearing No. 21034 Situated On Level 3 Of Block 21 In "Prestige Shantiniketan" Constructed On Schedule 'A' And Measuring 2215 Square Feet Of Super Built Up Area, Which Is Inclusive Of Proportionate Share In Common Areas Such As Passages, Lobbies, Lifts, Staircases And Other Areas Of Common Use, With Right To Use One Covered Car Parking Area At Basement Level And The Apartment Is **Bouded By :** East: Entrance Lobby In Level 3 In Block 21 – "Upper Westside" In "Prestige Shantiniketan" West: Open Towards Open Space In Block 21- "Upper Westside" In "Prestige Shantiniketan", North: Open Towards Open Space In Block 21 – "Upper Westside" In "Prestige Shantiniketan", South: Apartment No. 21033 In Level-3 In Block-21 - "Upper Westside" In "Prestige Shantiniketan"

Reserve Price is Rs. 167 Lakhs (Rupees One Crore Sixty Seven Lakh only)
Earnest money to be deposited is Rs. 16.70 Lakhs (Rupees Sixteen Lakh Seventy Thousand only)

Date and time of auction On 30.08.2022 - between 11.00 A.M. to 2.00 P.M., (with 10 min unlimited auto extensions)
E-auction website-www.mstcecommerce.com, EMD Submission : The Bidders shall keep sufficient balance in their MSTC Global Wallet not less than the EMD amount for all or any of property referred above to participate in the online Bid for all or any of the above property on the date and time mentioned hereunder, Increment Bid Amount : Rs. 50,000/-
For detailed terms and condition of the sale, please refer to the link provided in
(1) https://www.ibapi.in, and www.mstcecommerce.com/ auctionhome/ibapi/index.jsp
For E-Auction Related queries Plase contact : 080-25805200

Date: 12.08.2022
Place: Bangalore
Sd/- Authorised Officer
Union Bank of India

Canara Bank

A Government of India Undertaking

ARM Branch– II, 2nd Floor, Circle Office, Spencer Towers, No.86, M G Road, Bengaluru-560001.
Telephone numbers 080-25310099, 080-25310181, E-mail: cb6298@canarabank.com

SALE NOTICE FOR SALE OF IMMOVABLE PROPERTY
(Under Rule 8(6) of the Security Interest (Enforcement) Rules 2002)

E-Auction Sale Notice for Sale of Immovable Assets under the Securitisation and Reconstruction of Financial Assets and Enforcement of Security Interest Act, 2002 read with proviso to Rule 8 (6) of the Security Interest (Enforcement) Rules, 2002.

Guarantor (s) that the below described immovable property mortgaged/ charged to the **ARM Branch II, Bangalore of Canara Bank,** the possession of which has been taken by the Authorised Officer of ARM Branch II, Bangalore will be sold on **"As is where is", "As is what is", and "Whatever there is"** basis for recovery of outstanding dues from below mentioned Borrowers. The Reserve Price and the Earnest Money Deposit is mentioned below.

Sl. No.	Borrower Name/ Description of the movable / immovable assets:	Total Liabilities as per Sale Notice	Details And Full Description Of The Property	Auction Date & Time	Reserve Price & EMD	1) Incremental value at the Bid 2) Inspection Date 3) A/c No. & IFSC
1.	**(1) Sri Syed Monsure,** S/o.Syed Mainuddin, No.34, 7th B cross, Rose Garden, Neelasandra, Vivek Nagar, Bangalore 560047. **(2) Sri.Ramesh** S/o.Srinivas, No.35/3, 3rd Main Road, 3rd cross, Avalahalli New Layout, Byatarayanapura, Bengaluru 560026. **(3) Smt Umesh Gurjar,** S/o.S P Gurjar, No.770, 'Kaveri', 14th Cross, J P Nagar, II Phase, Bangalore 560078.	**Rs.3,23,65,763.39/-** (Rupees Three crore twenty three lakhs sixty five thousand seven hundred sixty three and Paisa thirty nine only) of Syed Monsure including costs and interest as on **31/07/2022** together with future interest, expenses and costs etc.,	All that piece and parcel of western portion of residential site bearing no.29 formed in converted land bearing Sy.no.20/17 (Old sy.no.20) situated near Gottigere lake, Eagle Ridge Resort Layout, Begur-Koppa Road, Kammanahalli Village, Begur Hobli, Bengaluru-560068 having new Municipal no.2901/29 measuring East:66.49 feet, West 63.41 feet, North 28.33 feet and South 28.33 feet and bounded on the East by remaining portion of Site no.29, West by Road, North by Road and South by Road.	**16.09.2022 11.30 AM to 12.30 PM**	**Rs. 36,50,000/- & EMD : Rs. 3,65,000/-**	**(1) Rs. 25,000/- (2) 09.09.2022 (3) A/c No. 209272434 IFSC CNRB0006298**

OTHER TERMS AND CONDITIONS

a) Auction/bidding shall be only through **"Online Electronic Bidding"** through the **website www.indianbankseauction.com.** Bidders are advised to go through the website for detailed terms before taking part in the e-auction sale proceedings.
b) The property will be sold for the price which is more than the Reserve Price and the participating bidders may improve their offer further during auction process.
c) EMD amount of 10% of the Reserve Price is to be deposited by way of DD favouring Authorised officer, **Canara Bank, ARM Branch II, Bangalore** OR through online (RTGS/NEFT/Fund Transfer) to credit the account number **209272434, Canara Bank, ARM Branch II, RTGS/NEFT IFSC CODE CNRB0006298** on or before **14/09/2022- 5.00 p.m.**
d) Intending bidders shall hold a valid digital signature certificate and e-mail address. For details with regard to digital signature please contact the service provider **M/s. Canbank Computer Services Ltd, Bangalore (Contact no 8880531165/8898418010, e- mail: eauction@ccsl.co.in)**
e) After payment of the EMD amount, the intending bidders should submit a copy of the following documents/details on or before as date mentioned above, to **Canara Bank, ARM Branch II Bangalore** by hand or by email.
I) Demand Draft/Pay order towards EMD amount. If paid through RTGS/NEFT, acknowledgement receipt thereof with UTR No.
ii) Photocopies of PAN Card, ID Proof and Address proof. However, successful bidder would have to produce these documents in original to the Bank at the time of making payment of balance amount of 25% of bid amount.
iii) Bidders Name. Contact No. Address, E Mail Id.
iv) Bidder's A/c details for online refund of EMD.
f) The intending bidders should register their names at portal and get their User ID and password free of cost. Prospective bidder may avail online training on E- auction from the service provider **M/s.Canbank Computer Services Ltd, Bangalore (Contact nos.8880531165/8898418010, e- mail: eauction@ccsl.co.in)** EMD deposited by the unsuccessful bidder shall be refunded to them. The EMD shall not carry any interest.
g) Auction would commence at Reserve Price, as mentioned above. Bidders shall improve their offers in multiplies of amount mentioned above. The bidder who submits the highest bid (above the Reserve price) on closure of 'Online' auction shall be declared as successful bidder. Sale shall be confirmed in favour of the successful bidder, subject to confirmation of the same by the secured creditor.
h) The successful bidder shall deposit 25% of the sale price (inclusive of EMD already paid), immediately on declaring him/her as the successful bidder and the balance within 15 days from the date of confirmation of sale by the secured creditor. If the successful bidder fails to pay the sale price, the deposit made by him shall be forfeited by the Authorised Officer without any notice and property shall forthwith be put up for sale again.
I) For sale proceeds of **Rs.50.00 lacs (Rupees Fifty lacs)** and above, the successful bidder will have to deduct TDS at the rate 1% on the Sale proceeds and submit the original receipt of TDS certificate to the Bank.
j) All charges for conveyance, stamp duty/GST registration charges etc., as applicable shall be borne by the successful bidder only.
k) Authorised Officer reserves the right to postpone/cancel or vary the terms and conditions of the e-auction without assigning any reason thereof.
l) In case there are bidders who do not have access to the internet but interested in participating the e-auction, they can approach concerned Circle office or **Canara Bank ARM Branch II** who, as a facilitating centre, shall make necessary arrangements.
m) Authorised Officer reserves the right to postpone/cancel or vary the terms and conditions of the e-auction without assigning any reason thereof.
n) For further details contact **Ranjan Kumar, Chief Manager, Canara Bank, ARM Branch-2- (9483544116-080-25310181) e-mail id or the service provider M/s.Canbank Computer Services Ltd, Bangalore - e- mail:eauction@ccsl.co.in Contact Persons & Numbers:- Mr.Pakhare DD/Mr.Ramesh T H – 9480691777 & 8553643144.**

SPECIAL INSTRUCTION / CAUTION

Bidding in the last minutes/seconds should be avoided by the bidders in their own interest. Neither Canara Bank nor the Service Provider will be responsible for any lapses/failure (Internet failure, Power failure, etc.) on the part of the bidder or vendor in such cases. In order to ward off such contingent situation, bidders are requested to make all the necessary arrangements/alternatives such as back –up, power supply and whatever else required so that they are able to circumvent such situation and are able to participate in the auction successfully.

Date : 12.08.2022
Place: Bangalore
Sd/- Authorised officer
Canara Bank

Union Bank of India

STRESSED ASSET MANAGEMENT VERTICAL BRANCH

"Jeevan Sampige" [LIC Building], 1/1, Ground floor, 2nd Main Road, Near Mantri Mall, Malleshwaram, Bengaluru – 560 003
Mobile: 91641 46425; E-mail: samvbangalore@unionbankofindia.bank

APPENDIX-IV-A
[See Proviso to Rule 8(6) of Security Enforcement Rules, 2002]
Notice of 30 days for sale of immovable secured assets under Rule 8 of the Security Interest (Enforcement) Rules, 2002.

E-auction Sale Notice for Sale of Immovable Assets under The Securitisation and Reconstruction of Financial Assets and Enforcement of Security Interest Act, 2002, read with the provision of Rule 8(6) of the Security Interest (Enforcement) Rules, 2002, Notice is hereby given to the public in general and in particular to the Borrower(s) mentioned below that the below described immovable property mortgaged/charged to the Secured Creditor, the **Constructive Possession** of which has been taken by the Authorised Officer of **Union Bank of India, STRESSED ASSET MANAGEMENT VERTICAL BRANCH, Bengaluru** concerned branches. Secured Creditor will be sold on **" As is where is", " As is what is " and " whatever there is"** and **"Without recourse basis"** condition by Public E-Auction on **21.09.2022, 11.00 am to 2.00 pm** for recovery of dues as mentioned below together with future interest and legal other expenses due to the bank/Secured Creditor from respective borrowers. The Reserve Price for Property, the Earnest Money Deposit (EMD) and Description of Property etc., are given below.

Sl. No.	Name and Address of the Borrower/Mortgagor/ Guarantor	Description of the Property	Amount Due	Reserve Price	EMD Amount
1	**Borrower: M/s Golden Shelters Private Limited,** Rutland Tower, IV floor, No.33, Shafee Mohammed Road, Off. Greams Road, Chennai–600006. **Alternate Address:** M/s Golden Shelters Private Limited, Brigade Metropolis", Plot No.1, Mahadevapura Village, K.R. Puram Hobli, Bangalore-560048. **Guarantors: 1.Mr.K.Badrinarayan Choudhary,** B 2603 Brigade Wood ,House of Hiranandani, 5/63 Rajiv Gandhi Salai, Egattur Padur, Chengalpattu Kancheepuram, Tamilnadu -603103. **2. Mr. Y. Anandagiri,** H No. 4-157 Govardhanapuran, Avanthi Road, Varadaiah Palem, Chittoor, A.P.– 517541. **3.Mr. NKV Krishna,** No.27, Chellammal Street, Shenoy Nagar, Tamil Nadu – 600030. **4.Mrs.K Preetha,** No. 27, Chellammal Street, Shenoy Nagar, Tamil Nadu – 600030	**ITEM NO 1 :** Office space bearing Unit No. B-1101 in 11th Floor, measuring 41,830 sq. ft. super built up area in the building 'Summit – B' of "Brigade Metropolis" which is inclusive of proportionate share in common areas such as passages, lobbies, lifts, staircases and other areas of common use with right to use 50 covered car parking spaces in the lower Basement Floor/ upper Basement Floor/ Ground Floor / first floor /Second floor, office spaces bearing Municipal Nos. 114-S11-8,114-S11-9 & 114-S11-10(part) respectively in the records of BBMP, Bangalore – Whitefield Road, in Doddanekkundi II Phase Industrial Area, Mahadevapura Village, Hoody Sub Division, Bangalore and more fully described in Sale Deed registered as document No.MDP1-01325-2012-2013 and stored in CD No. MDPD115 dated 25.07.2012 in the office of Sub registry at Mahadevapura, Bangalore.	**Rs. 66,62,44,018.41 (Rupees Sixty-Six crores sixty-two lakhs forty-four thousand eighteen and forty one paisa)** as on **31.03.2022** with further interest, cost and expenses	Rs. 35,80,41,000/-	Rs. 3,58,04,100/-
		ITEM NO 2 : Office space bearing Unit No. B-1201 in 12th Floor, measuring 21,740 sq. ft. super built up area in the building 'Summit – B' of "Brigade Metropolis" which is inclusive of proportionate share in common areas such as passages, lobbies, lifts, staircases and other areas of common use with right to use 35 covered car parking spaces in the lower Basement Floor/ upper Basement Floor/ Ground Floor / first floor /Second floor, office spaces bearing Municipal Nos. 114-S11-8,114-S11-9 & 114-S11-10(part) respectively in the records of BBMP, Bangalore – Whitefield Road, in Doddanekkundi II Phase Industrial Area, Mahadevapura Village, Hoody Sub Division, Bangalore and more fully described in Sale Deed registered as document No. MDP1-01325-2012-2013 and stored in CD No. MDPD115 dated 25.07.2012 in the office of Sub registry at Mahadevapura, Bangalore.		Rs. 18,52,10,500/-	Rs. 1,85,21,050/-

The above said properties will be sold by "Online". Online E-Auction will be held through web portal/website www.mstcecommerce.com on the date and time mentioned above with unlimited exension of 10 mimutes. The intending bidders / purchasers required to register through **https://www.mstcecommerce.com/auctionhome/ibapi/index.jsp** by using their moble number and valid email:id. They are further required to upload KYC documents and Bank Details. The intended bidder may contact the **Union Bank of India, SAMV Branch Bengaluru,** above mentioned address & Mail Id and also the **Branch Manager Mr. Lakshmeesha K Bhargav,** Chief Manager for ascertaining the details of auction and inspection of property, **Contact No.91641 46425.**

STATUTORY 30 DAYS SALE NOTICE UNDER Rule 8(6) Rule 9(1) OF STATUTORY INTEREST (ENFORCEMENT) RULES, 2002

This may also be treated as notice u/s 8(6) Rule 9(1) of Security Interest (Enforcement) Rules, 2002 to the Borrowers and Guarantors of the said loan about the holding of E-Auction Sale on the above mentioned date.

Place: Bengaluru
Date: 10.08.2022
Sd/- Authorised Officer
Union Bank of India.

QuoteExpress
KEEP YOUR EYES ON THE STARS, AND YOUR FEET ON THE GROUND ›
THEODORE ROOSEVELTCHURCHILL

US and Indonesian soldiers take their positions during Super Garuda Shield 2022 joint military exercises in Baturaja, South Sumatra on Friday | AP

US, Indonesia hold live-fire drills amid tensions with China

JAKARTA

SOLDIERS from the US, Indonesia and Australia joined a live-fire drill on Friday, part of annual joint combat exercises on Sumatra island amid growing Chinese maritime activity in the Indo-Pacific region.

A total of more than 5,000 personnel from the US, Indonesia, Australia, Japan and Singapore are participating in this year's Super Garuda Shield exercises, making them the largest since they began in 2009. The expanded drills are seen by China as a threat. Chinese state media have accused the US of building an Indo-Pacific alliance similar to NATO to limit China's growing influence in the region.

The UK, Canada, France, India, Malaysia, South Korea, New Zealand, Papua New Guinea and East Timor also sent observers to the exercises, which began early this month. The US Indo-Pacific commander, Admiral John C. Aquilino, said the 14 nations involved in the training are signalling their stronger ties as China grows increasingly assertive in claiming virtually the entire South China Sea and holds exercises threatening self-ruled Taiwan.

"The destabilising actions by the People's Republic of China as it applied to the threatening activities and actions against Taiwan is exactly what we are trying to avoid," he said at a joint news conference with Indonesian military chief General Andika Perkasa in Baturaja, a coastal town in South Sumatra province. "We'll continue to help deliver a free and open Indo-Pacific and be ready when we need to respond to any contingency," Aquilino said.

US to conduct air, maritime transits in Taiwan Strait

The United States will mount a "freedom of navigation" exercise in the "next few weeks" through the Taiwan Strait, despite rising tensions with China over the island, a senior US official said Friday.

The US will mount a "freedom of navigation" exercise in the "next few weeks" through the Taiwan Strait, despite rising tensions with China, a senior US official said Friday. "That includes conducting standard air and maritime transits through Taiwan Strait," he said. *AFP*

Trump raid: FBI was after nuclear documents

US Attorney General personally signed the search warrant to retrieve classified documents on nuclear weapons

WASHINGTON

FBI agents were looking for confidential documents about nuclear weapons when they raided Trump's Mar-a-Lago resort on Monday, *The Washington Post* reported on Friday quoting sources.

The possible presence of such sensitive documents may explain why US Attorney General Merrick Garland took the highly unusual action of ordering the bureau to conduct a raid on a former US president. "I personally approved the decision to seek a search warrant," Garland told reporters in his first public statement since the raid. "The department does not take such a decision lightly."

Reports also said Trump was particularly fixated about the US nuclear arsenal during his term in the Oval Office.

The Wall Street Journal said FBI agents removed 11 sets of classified documents from Mar-a-Lago. The newspaper said some of the documents were marked "top secret" and were "meant to be only available in special government facilities."

The raid on Trump's palatial Mar-a-Lago residence sparked a political firestorm in an already bitterly divided country, and comes as he is weighing another White House run in 2024. In a statement on his Truth Social platform on Thursday, Trump said his attorneys had been "cooperating fully" and "the government could have had whatever they wanted, if we had it." "And then, out of nowhere and with no warning, Mar-a-Lago was raided at 6.30 in the morning," he said, adding that agents even "went through the First Lady's closets and rummaged through her clothing and personal items."

House Intelligence Committee ranking member Mike Turner speaks during a news conference in Washington DC on FBI's raid on Donald Trump's property | AFP

US justice officials were poised Friday to make public a sealed warrant explaining the unprecedented raid.

The 76-year-old Trump supported the release of the search warrant, although he has had a copy of the document for days and could have revealed its contents himself previously.

"Release the documents now!" he wrote on his Truth Social platform.

In the hours before Garland's remarks, an armed man tried to storm an FBI office in Cincinnati, Ohio in an attack that appeared to be a direct response to the FBI search. The assailant, shot dead by police after exchanges of gunfire and an hours-long standoff, was identified as Ricky Shiffer. *The New York Times* said a person posting on Truth Social under that name wrote "I tried attacking the FBI," and said he hoped his actions would serve as a "call to arms." *Agencies*

EU presidency mulls visa ban on all Russians

PRAGUE

THE Czech Republic, which holds the rotating EU presidency, said on Friday that a blanket ban on visas for all Russian travellers could be the bloc's next sanction on Moscow.

"The flat halting of Russian visas by all EU member states could be another very effective sanction," Czech Foreign Minister Jan Lipavsky said in a statement obtained by AFP. He said he would propose the idea at an informal meeting of EU foreign ministers in Prague at the end of August.

"In a time of Russian aggression, which the Kremlin keeps on escalating, there cannot be talks about common tourism for Russian citizens," said Lipavsky. The EU has so far come up with six sanction packages against Russia.

Ukrainian President Volodymyr Zelensky called on the West to ban all Russian travellers in an interview with the Washington Post this week, saying Russians should "live in their own world until they change their philosophy".

The Czech Republic stopped issuing visas for ordinary Russians on February 25, a day after Russia invaded Ukraine.

Houses damaged by Russian rocket strike in Kramatorsk, Donetskh on Friday | AFP

But Russian tourists are still flowing into Europe through Finland. Once they enter the visa-free Schengen zone, the Russians — including spies — are free to travel across most of Europe.

Finland's Foreign Minister Pekka Haavisto last week introduced a plan to limit tourist visas for Russians.

Kaja Kallas, the prime minister of Estonia which also borders Russia, called on the EU to stop issuing visas to Russians earlier this week.

"Visiting Europe is a privilege, not a human right," she said in a tweet on Tuesday.

Lipavsky said the move would send "a very clear and straightforward signal to the Russian society". *AFP*

Pak draws up contingency plan to deal with ttp

ISLAMABAD

THE Pakistan government is preparing a "contingency plan" to deal with the potential resurgence of the outlawed Tehreek-e-Taliban Pakistan (TTP) as prospects of a peace deal with the terrorist group are grim, according to a media report.

The talks between Pakistan's tribal council leaders and the TTP being held in Afghanistan reached a deadlock after the militant group refused to back down from its demand for the reversal of the merger of erstwhile Federally Administered Tribal Areas with the Khyber Pakhtunkhwa province.

On Wednesday, Defence Minister Khawaja Asif expressed apprehension about the success of the talks. Pakistan's special envoy for Afghanistan Muhammad Sadiq had admitted the peace process was at a 'nascent stage'.

Although the government has been holding talks with the TTP for months to broker some kind of a deal, prospects of such an agreement are grim, sources familiar with the development told *The Express Tribune* newspaper. With reports of some Taliban fighters being seen in the Swat Valley, the authorities concerned are preparing a "contingency plan" to deal with the militant threat in case talks with the TTP collapse. Authorities have not closed the window of talks with the TTP, they are at the same time ready to deal with any eventuality, the newspaper said. Sources said the primary reason Pakistan entered into talks with the TTP was that the Afghan Taliban were reluctant to take any military action against the outfit responsible for a number of high-profile terror attacks, the report said.

Instead, the interim Afghan Taliban government was keen on Pakistan and the TTP to resolve their differences through talks. Pakistan began negotiating with the TTP not out of choice but out of compulsion, according to the sources. An oversight parliamentary committee was also set up to look into the process. *PTI*

IRAN HINTS IT MAY ACCEPT COMPROMISE ON NUCLEAR DEAL

Tehran: Iran may accept the final compromise worked out in Vienna to save the 2015 nuclear agreement, its official news agency IRNA said on Friday. The deal meant to curb Iran's nuclear programme has been moribund since the withdrawal of the United States under president Donald Trump in 2018. The major powers are awaiting Tehran's response to a proposal submitted on July 26 by EU foreign policy chief Josep Borrell. "The European Union's proposals are acceptable provided that they provide assurances to Iran on various points, related to sanctions and safeguards," as well as pending issues with the International Atomic Energy Agency (IAEA), IRNA said, quoting an unidentified Iranian diplomat.Britain, China, France, Germany, Iran and Russia, as well as the United States indirectly, resumed talks on the nuclear accord last week, after a months-long hiatus. The EU-coordinated negotiations to revive the so-called JCPOA began in April 2021 before coming to a standstill in March. The EU said on Tuesday it expected Tehran and Washington to "very quickly" respond to a "final" text aimed at salvaging the 2015 deal. The 2015 accord gave Iran sanctions relief in exchange for curbs on its atomic programme to guarantee Tehran could not develop a nuclear weapon -- something it has always denied wanting to do. The IAEA has found traces of enriched uranium at three undeclared Iranian sites. The agency's board of governors in June censured Iran for inadequately explaining the discovery. Iranian sources at the weekend insisted that the IAEA first "completely resolve" that "political" issue to clear the way for the nuclear deal to be restored. AFP

Indian, Pakistani students bond over dosa, biryani

DUBAI

INDIAN and Pakistani school students relished dosa-biryani spat as they discussed the culture, cuisine, education and technology of their respective countries in a virtual youth peace dialogue organised to commemorate the 75th Independence Day of India and Pakistan and as part of 'Azadi ka Amrit Mahotsav' celebrations.Organised jointly by India-based education enterprise Val-Ed Initiatives and Pakistan-based school Learn Academy on Tuesday, the 'Exchange for Change' programme had 20 Indian and Pakistani students from grades 6-9.

"We loved arguing over whether dosa is more popular than biryani. More importantly, we discussed our two countries' culture, education, technology, and much more," said 12-year-old Aliza Fatima, a UAE-based Pakistani student. Though Fatima loves sharing space with her Indian friends in school, her joy touched another level as she got the opportunity to interact with students of her age group from India. The event was organised with a vision to build bridges for peaceful understanding and nurturing future minds of the two countries to become global citizenships who prioritise humanity before nationality. Fatima said it was a great experience talking to children of her age in India.

(Department of Women and Child Development)
Child Development Office, 1st Floor, New Kolar Nursing Home, Kuvempu Nagar, Kolar-563 101
E-mail: cdpoklr@gmail.com Phone No:08152-229225
No.CDPO:Kol/Egg.Tender/2022-23 Date:10.08.2022

E-Tender Corrigendum Order Announcement

Sub: Related to announcement of Chiken Egg Modification Order.

Ref: (1) No.CDPO/K/EGG/E-Tender/22-23, Date:20.07.2022. (2) H.O. Order No./DWCD/ICD/Egg/1/2021-E597342. Dated: 04.08.2022.

As related to the above matter, Chicken Egg e-tender will be Published for the Year 2022-23 as per reference No.1. **As per Reference No.2 Head Office guidelines, In Sl.No.03 The tenderer should be a NECC or Karnataka co-operative Poultry Federation, registered Poultry Farmer without third party involvement as mentioned in the guidelines for the Modification in the tender document,** copy of said head office in e-tender Publication for Information of contractor's was uploaded in e-tender porto website at **eproc.karnataka.gov.in** Further information you may contact the above address during the office hour's.

Sd/- Child Development Project Officer, Kolar
ವಾಸಾಸಂಇ/ಕೋಲಾರ/ಆರ್.ಪಿ.ಸಂಖ್ಯೆ250/ಎಂ.ಸಿ.ಎ/2022-23

STAY PROTECTED FROM COVID-19, NO CARELESSNESS UNTIL THERE IS A CURE.
Wear Mask | 6 Feet Follow Physical Distancing | Maintain Hand Hygiene

Office of the Executive Engineer, P.W.D. Special division, Shimoga
Ph: 08182-222942, E-Mail : spdivision@gmail.

SHORT TERM TENDER NOTIFICATION
(Two-cover system) (Through e-procurement) – 2nd Call

IFT NO: 20/ 2022-23 Date : 10-08-2022

The Executive Engineer, Public Works Department, Shimoga Special Division, invites tenders as per K.T.P.P act 2000, in standard Bid document K/W-3 (two cover system) Contractors has registered in PWD Department Class-3 & above can apply for the work approved under 5054-04-337-0-01-154 App-E MDR **Improvements to Road (SH-148) Siregire - Manjarekoppa - Maleshankara Temple Yerebeesu - Kudli to Join MDR at Gamanagadde from Ch. 14.90 to 19.40 Km in Selected reaches in Shivamogga Tq. (Indent No.152286)/Call-2 work and in Amount put to tender is. Rs. 62.49 lakhs and EMD amount is Rs. 1.25 Lakhs. Time allowed for Completion of work is 06 Months including Monsoon.**

The tenderers may submit tenders through E-procurement portal of the Government of Karnataka (viz., http://eproc.karnataka.gov.in). The tenderers are advised to note the minimum qualification criteria Specified in Clause 3 of the Section - 2 (Instructions to tenderers) of document, to qualify for award of the contract. Tender documents may be downloaded from the e-procurement portal from **08.08.2022 to 17.08.2022** last date for receipt of tender is on **17.08.2022 at 17.30 P M.** The technical bid will be opened on **18.08.2022 at 5.30 PM onwards** and financial bid will be opened after **19.08.2022. Onwards.** If there any Changes it is published through E-Procurement only. More information may be obtained from the office during working hours. Information published in Website is final.

DIPR/SMG/No.54-08 zenkar/2022-23
Sd/-Executive Engineer, PWD Special Division, Shimoga.

EASTERN POWER DISTRIBUTION COMPANY OF A.P. LTD
CORPORATE OFFICE : VISAKHAPATNAM
E-TENDER NOTICE

The APEPDCL is inviting e-tenders from the eligible bidders for the works relating to "Supply and Erection of new 33/11KV Semi INDOOR AIS Sub-stations and 33KV lines" in Srikakulam Vizianagaram, Rajamahendravaram and Eluru Circles of APEPDCL under Navaratnalu Pedalandariki Illu Flagship Programme on partial Turnkey basis. Bid No.CGM/Projects/APEPDCL/JHC SS/. 1)SKL&ELR/01/2022-23 of Srikakaulam and Eluru Circles. 2)RJVM/02/2022-23 of Rajamahendravaram circle. 3) VZM&RJVM/03/2022-23 of Vizianagaram and Rajamahendravaram circles. All the interested bidders may visit **www.apeprocurement.gov.in** to view details of the tender and time schedule of the above works.

Phone No.: 0891-2582325, 0891-2582326 Advt-45 **Chief General Manager/Projects**

GOVERNMENT OF KARNATAKA
Public Works Department
Executive Engineer PWD Division Chikkodi

No/PWD/CKD DIV/AE-3/TENDER/2022-23/2744 DATE: 10/08/2022

Short Term E-Tender Notification

Executive Engineer PWD Division Chikkodi has invited item wise short term e-Tenders from Eligible registered contractors for the works coming under the jurisdiction of Chikodi PWD Division 2 work under head of account 5054-SH Improvements, 3 works under head of account 5054-MDR Improvements & 2 works under head of account 8443-Deposit contribution, Totally 7 No. of works. Amount put to tender is minimum of Rs. 80.00 Lakhs and maximum of Rs. 84.03 lakhs.

Calendar of events :1)Last date for queries & clarifications : 24-08-2022 up to 5.30 PM, 2)Last Date of Receipt of Bids : 26-08-2022 up to 5.00 PM,3)Date of opening of Technical bids (Two Cover System): 29-08-2022 at 4.30 PM,4)Date of opening of Financial bids (Two Cover System): "after approval of Technical bids"

For more information & forms of tender can be downloaded from www.eproc.karnataka.gov.in & departmental web site www.kpwd.gov.in. Further details can be collected from O/o Executive Engineer Public Works Dept.,Division Chikkodi during working hours.

DIPR/BGM/RO-NO-701/MCA/2022-23
Sd/-Executive Engineer PWD Division Chikkodi.

THE KARNATAKA STATE CO-OPERATIVE APEX BANK LTD.
No.1, 'UTHUNGA', Pampamahakavi Road, Chamarajpet, Bengaluru-560018.
Ph: 080-26676325, 26983700, 22976600, 22976622, 22976656
Fax: 080-26628521, E-mail: recoverycell@karnatakaapex.com

POSSESSION NOTICE [Rule 8(1)] (For Immovable Property)

Whereas, the undersigned being the Authorized Officer of **The Karnataka State Co- Operative Apex Bank Limited.,** under the Securitization and Reconstruction of Financial Assets and Enforcement of Security Interest Act, 2002 and in exercise of the power conferred under Section 13 (12) read with Rule 3 of the Security Interest (Enforcement) Rules 2002 issued a Demand Notice dated **14.03.2022** calling upon the Borrower **1) Sri K.H. Hanumegowda S/o. Late K.H. Hanumanthaiah,** No.6, 9th Cross, Shree Chakra Nagar Main Road, Valmiki Nagar, Andrahalli, Bengaluru - 560091, **Also at: Sri K.H. Hanumegowda S/o. Late K.H. Hanumanthaiah,** Office Staff, Sapthagiri College of Engineering, No. 14/5, Chikkasandra, Hesaragatta Main Road, Bengaluru - 560057. **2) Smt. Parvathamma. H W/o. K.H. Hanumegowda,** No.6, 9th Cross, Shree Chakra Nagar, Main Road, Valmiki Nagar, Andrahalli, Bengaluru - 560091, **Guarantor: Sri Paul Vitus S/o. Late Hanumanthappa,** No.30, 2nd Floor, 3rd Cross, Behind Value Bazar, Kalappa Layout, Basavanagar, Bengaluru - 560037 to repay the amount mentioned in the Notice being **Rs. 10,24,483/- (Rupees Ten Lakhs Twenty Four Thousand Four Hundred and Eighty Three Only) as on 21.02.2022** together with future interest thereon at contractual interest rate **within 60 days** from the date of receipt of the said notice.

As the borrower having failed to repay the amount, notice is hereby given to the borrower and the public in general that the undersigned has taken possession of the property described herein below in exercise of powers conferred on him under Sub Section (4) of Section 13 of the Act read with Rule 8 of the Security Interest (Enforcement) Rules, 2002, on this the **11th Day of August of the year 2022.**

The Borrower in particular and the public in general is hereby cautioned not to deal with the property and any dealings with the property will be subject to the charge of **The Karnataka State Co-Operative Apex Bank Limited, Gokula Branch,** for an amount of **Rs. 10,24,483/- (Rupees Ten Lakh Twenty Four Thousand Four Hundred and Eighty Three Only) as on 21.02.2022** together with future interest thereon at contractual interest rate and costs charges till the date of realization.

The Borrower's attention is invited to provisions of Sub-Section (8) of Section 13 of the Act, in respect of time available to redeem the secured assets.

DESCRIPTION OF THE IMMOVABLE PROPERTY:

All that piece and parcel of the B-Khatha property bearing No.88, formed in Gangondanahalli Village, Khatha No. 93/1, Dasanapura Hobli, Bengaluru North Taluk, measuring East to West 30 feet and North to South 40 feet and bounded as follows: **East by :** Property No.72, **West by :** Road, **North by :** Site No.89, **South by :** Site No.87.

Date : 11-08-2022
Place : Bengaluru
Sd/- Authorised Officer
The Karnataka State Co-Operative Apex Bank Ltd.,

IF YOU'RE GOING THROUGH HELL, KEEP GOING › WINSTON CHURCHILL
QuoteExpress

National Health Mission
KARNATAKA STATE HEALTH & FAMILY WELFARE SOCIETY
Arogya Soudha, 1st Floor, Magadi Road, Bengaluru - 560023.
Phone: 080-23113584 E-mail: pdrch-hfws@karnataka.gov.in

No: DD(MH)48-A/2021-22 Date: 12-08-2022
Ref: NRHM/2022-23/IND 291 MCH Furniture

TENDER NOTIFICATION (Through e-Procurement Portal)
Procurement of Equipments under LaQshya & New MCH wings

KSHFWS invites application from registered eligible Equipment Manufactures / Suppliers to submit their proposal through e-Procurement portal for **Supplying of Furniture's with required necessary documents.**

The detailed notification regarding eligibility and other details can be obtained by logging on to **www.eproc.karnataka.gov.in.** The tender document can be downloaded through e-Procurement Portal **from 12-08-2022 onwards** and Last Date for Receipt of Tender is **on or before 5.30 PM on 03-09-2022.**

Further details can be obtained from the office of the undersigned during the office hours from **10.00 AM to 5.30 PM.**

DIPR/CP/Adverto/1799/2022-23
Sd/- Project Director RCH

COVID-19. DO NOT PANIC, BE AWARE
Wear Mask | 6 Feet Follow Physical Distancing | Maintain Hand Hygiene

TAMIL NADU WATER SUPPLY AND DRAINAGE BOARD
INVITATION OF BIDS – TWO COVER – ITEMWAR TENDER SYSTEM (E-Submission)

IFB No.	**08 & 09 /F.CWSIS to Melur /SDO I/ CW /2022/ Dt. 10.08.2022**
Fund	**JJM Fund 2022-23**
Eligibility	Registered Class I Contractors (Civil)
Tender Invitee	The Chief Engineer, TWAD Board, Madurai - 625007.
Sale of Bid	**16.08.2022 to 14.09.2022** up to 17.45 hours
EMD Payable at	1. Executive Engineer, Project Maintenance Division, Madurai 2. Executive Engineer, Maintenance Division, Madurai
Pre Bid meeting	**01.09.2022** at **11.00 hours** at the office of the Tender Invitee
Bid Submission	**15.09.2022** before **15.00 hours** at the office of the Tender Invitee. Digitally signed encrypted Tenders through E-Tendering website **www.tntenders.gov.in**
Bid opening	**16.09.2022** at **15.30 hours** at the office of Tender Invitee through E-Tender Portal

Sl. No.	Name of work	Appx. Value (Rs.in Crore including GST)	Bid Security (Rs.in lakhs)
	Jal Jeevan Mission		
1	Combined water supply improvement Scheme to 88 habitations in Kottampatti and Melur unions in Madurai District by augmenting the source of existing Melur CWSS with river Cavery (Construction Period : 18 months and paid Maintenance: 60 months)	**77.00**	**57.75**
2	Combined water supply improvement Scheme to 236 rural habitations in T.Kallupatti and Sedapatti unions in Andipatti Sedapatti CWSS of Madurai District by delinking the existing beneficiary of Kallikudi, Chellampatti and Thirumangalam unions (Construction Period : 18 months and paid Maintenance: 60 months)	**143.00**	**75.00**

DIPR / 3753 / TENDER / 2022 SAVE WATER, CONSERVE WATER, EVERY DROP COUNTS
"சோதனை கடந்து சுதந்திரம் அடைந்தோம், சாதனை புரிந்து சரித்திரம் படைப்போம்"
Chief Engineer, TWAD Board, Madurai

LIC Q1 net profit drops 3/4th sequentially

Insurer's total income fell from ₹2,11,451 crore in March-ended quarter to ₹1,68,881 crore in the first quarter of FY23

ARSHAD KHAN @ New Delhi

LIFE INSURANCE CORPORATION OF INDIA (LIC), country's largest insurance firm, on Friday reported a sharp drop in its sequential quarterly profit - from ₹2,371 crore in Q4FY22 to ₹683 crore in Q1FY23, which is nearly three/fourth fall. LIC also registered sequential slump in almost every key parameter.

The insurer's total income fell from ₹2,11,451 crore in the March-ended quarter to ₹1,68,881 crore in the first quarter of FY23. Its first-year premium in the quarter came at ₹7,429 crore, significantly lower than ₹14,614 crore reported in the March quarter. On an annual basis, however, LIC registered a big surge in profit. The state-run life insurer, which went public recently, had a net profit of ₹2.94 crore in the year-ago June quarter. The company's first-year premium was reported at ₹5,088 crore and its total income came at ₹1,54,153 crore in the year-ago quarter.

"While the growth numbers are very robust for the first quarter as seen in comparison to the same quarter of FY22, we are aware that the Q1 of the previous year, FY22 was impacted by a very tough second wave of Covid," said MR Kumar, Chairperson of LIC.He added, "However, the trajectory seems upwards for sure and we are looking at increased business volumes as is evident in our market share in the year to date since January 2022."

Kumar in May'22 had said LIC's Q4FY21 profit pertained to the full year since LIC was conducting actuarial valuation once in a year until that year and hence, net profits reported in Q4FY22 and Q4FY21 are not comparable. In FY22, LIC had reported a PAT of ₹4,043 crore compared to ₹2,900 crore in FY21. LIC informed that its market share by first year premium income (as per IRDAI) increased to 65.42% for the quarter ended June as compared to full year market share of 63.25% for FY2021-22. Its asset under management rised to ₹41.02 lakh crore as of June 30, 2022, as against ₹38.13 lakh crore on June 30 2021.

ASIANOMICS

CHINA

4 CHINESE COMPANIES TO DELIST FROM NYSE

Four Chinese state-owned companies including China Life Insurance and Aluminum Corporation of China will voluntarily delist from the US stock market. The two other companies, including oil giant Sinopec and PetroChina too said in separate statements that they would apply for delistings of their American Depository Shares from the New York Stock Exchange.The four will keep their listings in Hong Kong and mainland Chinese markets. "These companies have strictly complied with the rules and regulatory requirements of the US capital market since their listing in the U.S. and made the delisting choice for their own business considerations," the China Securities Regulatory Commission (CSRC) said in a statement. China and the US have been in talks to resolve a long-running audit dispute that could result in Chinese companies being kicked off American exchanges if they cannot comply with US audit rules. The companies were added to the Holding Foreign Companies Accountable Act (HFCAA) list in May after they were identified as not meeting US regulators' auditing standards.

MALAYSIA

MALAYSIA Q2 GDP UP 8.9% YoY, MORE THAN FORECAST

Malaysia's economy grew at its fastest annual pace in a year in the second quarter, boosted by expansion in domestic demand and resilient exports. GDP in April to June surged 8.9% from a year earlier, the central bank said. This was faster than the 6.7% growth forecast in a Reuters poll and up from the 5% annual rise in the previous quarter. It was also quicker than any annual rate seen since Q2 2021, when GDP was up 16.1% from a low year-earlier base. Seasonally adjusted GDP for April to June was up 3.5% on the previous three months, when quarterly growth was 3.8%. Malaysia's economy has been on a strong recovery path since the country reopened its borders in April. Full-year growth for 2022 would be at the upper end of the previously forecast range of 5.3-6.3%, said the central bank, Bank Negara Malaysia (BNM). Gradual adjustments in the overnight policy rate would be necessary to avoid stronger measures in the future, BNM said, adding that any moves would be done in a measured and gradual manner.

INDONESIA

INDONESIANS MUST PREPARE FOR A POTENTIAL FUEL PRICE HIKE, MINISTER SAYS

Indonesians must prepare for a potential hike in fuel prices as the government looks to control its ballooning energy subsidies amid high global oil prices, a cabinet minister said on Friday. Southeast Asia's largest economy has tripled this year's energy subsidy budget to 502 trillion rupiah ($34.22 bn) in order to keep fuel prices and power tariffs unchanged and manage inflation. However, this may not be enough, as nearly all subsidised fuel quota has been used, as per the finance ministry. Indonesia's Investment Minister Bahlil Lahadalia said if the government has to raise quota for subsidised gasoline to 29 million kilolitres from 23 million kilolitres, and assuming oil prices stay elevated and rupiah weak, the subsidy bill may rise up to 600 trillion rupiah. "Please convey to the people that my feeling is we have to get ready in case a fuel price hike happens," Bahlil said, noting that it was fiscally unwise to spend 25% of government revenues on subsidies.

Hero reports 71% increase in net profit at ₹625 crore

ARSHAD KHAN @ New Delhi

INDIA'S largest two-wheeler maker Hero MotoCorp reported a year-on-year (YoY) increase of 71% in net profit during the April-June quarter (Q1FY23) over the low base of covid-hit last fiscal's same quarter (Q1FY22) and on account of improvement in sale of two-wheelers.

Hero's profit surged to ₹625 crore from ₹365.44 crore in the same quarter a year ago. Q1FY23 net was, however, flat when compared with the March quarter profit of ₹627 crore.

Revenue from operations was at ₹83,93 crore in Q1FY23 from ₹5,487.07 crore in Q1FY22. The automaker sold 13.90 lakh units of motorcycles and scooters in FY2023, up 36% when compared to the sales in the corresponding quarter last fiscal. Hero's earnings before interest, tax, depreciation & amortization (EBITDA) stood at ₹941 crore as against ₹515 crore in Q1FY2022, reflecting a 11.2% EBITDA margin and a growth of 83%.

Niranjan Gupta, chief financial officer (CFO), Hero MotoCorp, said "The fiscal year began on a positive note for the industry, with growth over not only last year but sequentially over Q4FY22 as well. While the macro-economic environment globally is facing headwinds of inflation, Indian economy is relatively better placed to move on the path to recovery and growth. Key indicators like GST collections, PMI, consumer confidence index are all moving in the right direction."

However, two-wheeler sales, especially for entry level models, continue to remain significantly lower than pre-covid times. Hit by distress in the rural economy and increased cost of ownership due to multiple price hikes by manufactures, two-wheeler sales in the recently concluded June quarter stood at 37.2 lakhs, much lower than 56 lakh units the industry sold in the same quarter of FY19.

Paytm shares decline 5% as Iias calls for removal of CEO & MD

ENS ECONOMIC BUREAU
@ New Delhi

SHARES of digital payments firm Paytm plunged 5% on Friday after a proxy advisory firm opposed the reappointment of its chief executive officer (CEO) and managing director.

Institutional Investor Advisory Services (IiAS) has said it opposes the reappointment of Vijay Shekhar Sharma as CEO and MD at the annual general meeting next week.

"Vijay Shekhar Sharma has made several commitments in the past to make the company profitable, however these have not played out. We believe the board must consider professionalising the management... We raise concerns that he is not liable to retire by rotation, and that he will get board permanency if he continues in a non-executive capacity following the end of his term as MD," IiAS said in a report dated August 9. Paytm's consolidated loss widened to ₹644.4 crore in the first quarter of FY23 as against a net loss of ₹380.2 crore in the year ago quarter. The stock closed at ₹786 apiece on Friday, down about 5% from the previous day closing.

Paytm's loss widens in first quarter

Paytm's consolidated loss widened to ₹644.4 crore in the first quarter of FY23 as against a net loss of ₹380.2 crore in the year ago quarter. Stock closed at ₹786 on Friday, down 5% from the previous day closing

ADIA to buy stake in Aditya Birla Health Insurance

ENS ECONOMIC BUREAU @ New Delhi

A wholly-owned subsidiary of the Abu Dhabi Investment Authority (ADIA) will invest ₹655 crore for a 9.99% stake in Aditya Birla Health Insurance (ABHI), a joint venture of Aditya Birla Capital (ABCL) and Momentum Metropolitan Strategic Investments (MMH).

Once the transaction is completed, ADIA will own a 9.99% stake, ABCL will hold a 45.91% stake and MMH a 44.10% stake, respectively, in ABHI.

"The Boards of Directors of Aditya Birla Capital and Aditya Birla Health Insurance approved a proposal for a primary capital infusion of nearly ₹665 Crore in ABHI, from a wholly-owned subsidiary of the Abu Dhabi Investment Authority (ADIA)," the company said in a statement. The transaction values ABHI at about ₹6,650 crore. The company said the completion of the deal is subject to statutory and regulatory approvals.

No GST on house rents, clarifies govt

ENS ECONOMIC BUREAU
@ New Delhi

AFTER the outrage on social media over 18% GST on house rent, the government on Friday clarified that there is no GST on rent to a private person for personal use.

The fact-checking team of the Press Information Bureau put out a tweet saying that renting of residential units are taxable only when it is rented to business units. It also said that there is no GST on rent even if proprietor or partner of a firm rents residence for personal use.

The confusion arose after the government amended the GST law recently to bring the renting of residential dwelling for registered persons under the tax ambit.

Renting of residential dwelling for residential use was exempted from GST. Registered person who took residential dwellings on rent for their employees such as directors, senior executives, etc availed of the benefit of the said exemption. Now, GST is leviable on renting of residential dwelling to registered persons with effect from July 18, 2022, and the same will be payable under reverse charge mechanism by the registered recipient.

The wording of the notification was such that there was confusion if renting by registered persons even for personal use could be taxed.

The clarification by the government clears the doubts.

Govt issues SoP for work from home in SEZ

ENS ECONOMIC BUREAU
@ NewDelhi

THE government has come up with a standard operating procedure (SoP) for the implementation of new rule on work from home (WFH) in special economic zones.

As per the SoP released on Friday by the Ministry of Commerce, the units that intend to or are implementing WFH, will formulate a WFH scheme and submit applications to the relevant development commissioner notifying the adoption of the scheme, at least 15 days in advance from the date it is intended to put into effect. The application, it said, should cover the date of application, total number of employees, details of the employees intended to be covered, duration of the scheme, details of the scheme among other things. As per the new rule, the government will allow the WFH option to be extended to 50% of the staff, including contractual workers, and for a maximum period of one year, for firms operating in special economic zones (SEZ).

TNIE had earlier reported that government is likely to come up with a SoP on WFH guidelines for SEZs.

Dabur Chairman Amit Burman resigns, to remain non-exec director

ENS ECONOMIC BUREAU
@ New Delhi

HOMEGROWN FMCG major Dabur on Friday announced that Amit Burman has resigned as the Chairman of the company with effect from August 10, 2022. Burman, however, will continue to serve as the non-executive director of the company.

The Board of Directors has also approved the appointment of Mohit Burman, who is currently the non-executive vice-Chairman of the company, as the non-executive Chairman of the Board of Directors for a period of 5 years with effect from August 11, 2022.

Saket Burman has been appointed as the non-executive vice-Chairman of the Board of Directors of the company for a period of 5 years with effect from August 11, 2022, the company said in a regulatory filing.

Burman took charge as the CEO of Dabur Foods in 1999 and forayed into the processed foods business with a range of ethnic cooking pastes & chutneys and packaged fruit juices. He then stepped down as the CEO of Dabur Foods when the company was merged into Dabur India Ltd in July 2007. Burman was then appointed the vice-Chairman of Dabur India Ltd. He was appointed as the Chairman of Dabur India Ltd in 2019.

Burman started his career at Dabur's Industrial Engineering Department where he was responsible for induction of machinery, method improvements, manpower reduction and improving product packaging. Prior to that, he worked at Colgate Palmolive, New York, the US in the manufacturing strategy department. In 1990, he trained at Tishcon Corporation New York, the US where he was responsible for safety of stock and optimum inventories.

EXPRESS READ

MTNL loss narrows to ₹653 crore in Q1FY23

NEWDELHI: State-owned telecom company MTNL on Friday reported narrowing of consolidated loss to ₹653 crore in Q1FY23. It had posted a loss of ₹688.69 crore in the same period a year ago. The consolidated revenue from operations fell 17% to ₹250.72 crore in the first quarter of the current fiscal. *PTI*

ONGC net triples to ₹15k crore in Q1FY23

NEWDELHI: Oil and gas producer ONGC on Friday reported tripling of net profit in Q1FY23 as it earned record prices before the government slapped a tax on windfall profits arising from a global rally in energy rates. Its standalone net profit stood at ₹15,205.85 crore, or ₹12.09 per share, in April-June, compared to ₹4,334.75 crore. *PTI*

Wholesale automobile sales grow by 10.6% in July on demand recovery

ENS ECONOMIC BUREAU
@ New Delhi

AUTO wholesales in July 2022 reported a growth of 10.6% year-on-year to 1,706,545 units as every category witnessed a surge in demand last month when compared with the low base of same month last year (July 2021), as per data issued by Society of Indian Automobile Manufacturers (SIAM).

Passenger vehicle (PV) dispatches from factory to dealer showrooms stood at 2,93,865 units in July 2021 as against 2,64,442 in the same month last year. Within the PV segment, 1,43,522 units of passenger cars were sold in July 2022, while utility vehicle (UV) sales stood at 1,37,104 units. Vans sales during the month stood at 13,239 units.

SIAM data doesn't include sales of Tata Motors, BMW, Mercedes and Volvo Auto. Tata Motors reported wholesales of 47,505 units during July 2022, a growth of 57% year-on-year. Total two-wheeler wholesales came at 1,381,303 units in July 2022 as compared to 1,260,140 units in July 2021, a growth of 9.6% Y-o-Y.

The growth in sales, especially of PVs, comes as the global auto industry is experiencing a marginal recovery in outsourcing the important semi-conductors whose shortage has dealt a big blow with original equipment manufacturers struggling to manufacture more despite a healthy demand. Passenger vehicle production grew by 7.7% in July while the same for two-wheelers rose by 3.7%.

Despite this improvement, the market for entry-level passenger cars, two-wheelers and three-wheelers are yet to recover and the third hike in repo rate will make ownership of vehicles more expensive, which may impact demand in these price sensitive segments. Rajesh Menon, Director General, SIAM said, "Market for entry level passenger cars, two-wheelers and three-wheelers are yet to recover. Sales of two-wheelers in July 2022 are still below July 2016 numbers and sales of three-wheelers are still below July 2006 numbers. Third hike in a repo-rates in a row, to rein in high inflation, will make auto loans costlier, making it more difficult for entry level vehicles to recover."

Invest in people, hire rightly: Nilekani to start-ups

ENS ECONOMIC BUREAU
@ Bengaluru

THE key to success in businesses is to invest in its people and hire rightly, said Infosys co-founder and non-executive chairman Nandan Nilekani.

Start-ups should focus on growth as well as profitability, he added.

Speaking at the Startup Summit by xto10x, which was held recently, Nilekani said start-ups should focus on lowering customer acquisition costs. He spoke about building a company from scratch and navigating a scaling journey that can withstand the test of changing economies as well as changing times.

He shared his journey of building Infosys at a time when the concept of funding didn't exist. There were no angel investors during that time. "All our goals were in revenues and not in market capital. We kept upping the game in terms of what we want to get, and 40 years later, Infosys is now a company with revenues of $16 billion," he said.

On building resilient companies, Nilekani said, "We started Infosys completely bootstrapped in the 80's. Without the internet, we had to build our company and its network manually. But we always went ahead with a strategy in mind of how to grow our company from x to 5x to 10x and further." The Infosys co-founder also spoke about Account Aggregator framework and ONDC (Open Network for Digital Commerce), which intends to democratise e-commerce.

xto10x, a scaling platform for growth-stage start-ups, was founded by Binny Bansal, Saikiran Krishnamurthy and Neeraj Aggarwal in 2018.

Binny Bansal, co-founder-Flipkart and xto10x said, "The first 4-5 years of the Flipkart journey was always focused on moving ahead – we were at 'x' and how could we move this to 2x-3x within the next year."

The journey of Infosys

Nilekani also spoke about building a company from scratch and navigating a scaling journey that can withstand the test of changing economies as well as changing times. He shared his journey of building Infosys at a time when the concept of funding didn't exist.

WESTERN RAILWAY

E-PROCUREMENT TENDER NOTICE No.S/26/2022 Date 12.08.2022

S.N.	Short Description of item	Quantity	T.O.D.
460	Brake Shoe	20220 Nos	29-Aug-22
461	Long Life Side Buffer Assembly	332 Nos	29-Aug-22
462	General Purpose Machinery Oil Gr.VG-100	269.13 KL	29-Aug-22
463	Key Bolt With Nut, Spring Washer & 4 Dia.Split Pin	113766 Nos	30-Aug-22
464	Secondary Vertical Damper	598 Nos	31-Aug-22
465	Hanger For Bogie Bolster Spring Suspension	2700 Nos	05-Sep-22
466	4 mm Dia Manual Metal Arc Welding Electrode	398372 Mtr	09-Sep-22
	Reverse Auction		
19	Main Compressor	100 Nos.	02-Sep-22

Corrigendum : Due date postponded from 28.06.2022 to 22.08.2022 for Tender notice no. S/19/2022 dated 10/06/2022 at Reverse Auction Sr. No. 15 (Modified Elastomeric Pad For Casnub Bogies)

Corrigendum : Due date postponded from 18.07.2022 to 22.08.2022 for Tender notice no. S/20/2022 dated 20/06/2022 at Sr. No. 309 (Narrow Jaw Adapter Class E- 6X11 CTRB)

Corrigendum : Due date postponded from 25.07.2022 to 22.08.2022 for Tender notice no. S/21/2022 dated 28/06/2022 at Sr. No. 349 (CC PU Side Bearer Pad Assy. Complete)

Regarding detailed notice EMD, Purchase restrictions and detailed tender conditions, please visit website www.ireps.gov.in and www.wr.indianrailways.gov.in.

0343 **For Principal Chief Materials Manager**

Like us on : facebook.com/WesternRly Follows us on : twitter.com/WesternRly

PUBLIC NOTICE

My client **Sri.N.B.GOPINATH** S/o R.T.Nanjappa, R/at Rameshwara Village, Doddabelavangala Hobli, Doddaballapur Taluk, Bangalore Rural District confirm resident of the above address. We hereby declare that my client has Lost the below mentioned original Document while travelling from Rameshwara Village to Doddaballapur in Rameshwara village on 12th August 2022

The Document of title Sale deed pertaining to Sy No : 13/1 and 6/3 of Rameshwara Village, This above property is registered as Document No 2294/1991-92, Book-1, Vol: 1868 page 110-113 dated 27/02/1992 executed by Venkatappa and Govindappa in favour of Gangamma, Further Police complaint has been lodged on 12/08/22 through online vide 0291550/2022 to this effect which has been duly acknowledged. The above Public Notice is now issued. Any person having claim/in possession of the said document may represent to the under signed within 10 days failing which it will be taken that there are no claims.

A.PRASHANTH, Advocate
No.3755, SAMPRATHI, DESHADAPETE
Doddaballapur Town -561203
Mob : 9916917735

QuoteExpress

PROBLEMS ARE NOT STOP SIGNS, THEY ARE GUIDELINES

ROBERT H SCHULLER

PUBLIC NOTICE

Notice is given on behalf of my client Smt. Puja Yadav that property more particularly described in schedule hereunder which is held by my above client and she has decided to sell the below mentioned property.

Therefore any person(s) having any claim in respect of this property or part thereof by way of sale, exchange, mortgage, charge, gift maintenance, inheritance, possession, lease, tenancy, sub-tenancy, lien, licence, hypothecation, transfer of title or beneficial interest under any trust or disposition or under any decree, order or award or otherwise claiming howsoever are hereby requested to make the same known in writing together with supporting documents to the undersigned at his office at No.57,1st Cross, Kumaraswamy Layout, Govinayakanahalli, Bangalore – 560 078 within a period of 14 days (both days inclusive) of the publication hereof failing which the claim of such person(s) will deemed to have been waived and/or abandoned

SCHEDULE

All that piece and parcel of building constructed in Site No 17 E-W 30 ft N-S 50 ft totally measuring 1500 sq ft formed by Bharath Housing Co-operative Society Ltd. No1. BHCS Layout (BTM 2nd Stage) Bannerghatta Road Bangalore in Sy Nos 77(p) 78(p) 79 80(p) 87(p) 88(p) of Uttarahalli village Bangalore South Taluk and bounded on

East by Property No 18 West by Site No 16 North by Road South by Site No.12

Place Bangalore, Date 12-08-2022

Ashok Kumar, Advocate

THE DEBTS RECOVERY TRIBUNAL-II

No.4, FIRST FLOOR, JEEVAN MANGAL LIC BUILDING, RESIDENCY ROAD, BANGALORE-560 025.
DRT-II
Original Application No.265/ 2020

BETWEEN:
STATE BANK OF INDIA, ARMB Branch, Bangalore. **...APPLICANT**
AND:
Sri. B.L. Yathish ...DEFENDANTS

SUMMONS ISSUED UNDER RULE 23(VIII) OF THE DEBTS RECOVERY TRIBUNAL (PROCEDURE) RULES, 1993 TO THE DEFENDANT THROUGH PAPER PUBLICATION

To
Defendant : Sri. B.L. Yathish, aged 35 years, S/o. Sri. B.L. Lingappa, Residing at: Flat No. 2073, Shoba Apartments, Garrison Block, Opp. Nagasandra Metro Station, Bangalore, Karnataka State-560073.
And also: Prerana Agencies, Shettihalli Main Road, Tumakur- 722103.

Whereas, the applicant has instituted an application under section 19 of the Recovery of Debts due to the Banks and Bankruptey Act of 1993, against you for recovery of a sum of **Rs.90,67,736/-** together with current and future interest and other reliefs. You are hereby required to show cause within 30 days from the date of publication of the summons on or before **02-11-2022 at 10-30 A.M.** in the forenoon in person or by a Pleader/Advocate duly instructed as to why the relief prayed for should not be granted. Take notice that in case of default the application will be heard and determined in your absence. Given under my hand and the seal of this Hon'ble Tribunal on this the **3rd August, 2022.**

By the order of the Tribunal
Sd/- Registrar
DEBTS RECOVERY TRIBUNAL-II, BANGALORE

DEBTS RECOVERY TRIBUNAL-1

NO.4, LIC JEEVAN MANGAL BUILDING, RESIDENCY ROAD, BANGALORE-560 025
OA.NO.236/2021

BETWEEN:
HDFC BANK LTD, Ground Floor, Rashtrothana Bhavan, Muncipal No.3/1, Ward No.77, Nrupathunga Road, Baungalore-560001 **...APPLICANT.**
AND:
2. MR.KARPENAHALLI LAKSHMAPPA HANUMANTARAY,
No.30, Belaku, 5th Cross, Vidyagiri Layout, Chandra Layout, Nagarabhavi, Bangalore-560072. **...DEFENDANT**

NOTICE ISSUED UNDER RULE 23 (VIII) OF THE DEBTS RECOVERY TRIBUNAL (PROCEDURE) RULES 1993

WHEREAS, the Applicant has instituted an application Under Section 19 of the Recovery of Debts Due to Banks and Financial Institutions Act, 1993 against you for Recovery of a sum of **Rs.24,07,722.05 (Rupees Twenty Four Lakhs Seven Thousand Seven Hundred Twenty Two Paisa Five Only)** together with current and future interest and other relief's. The above Defendant is therefore, hereby directed to before the Tribunal in person or through an advocate or through authorized agents in support of their defence to show cause within 30 days from the date of publication or **on 30/12/2022 at 10.30 A.M.,** as to why relief's prayed for should not be granted. Take notice that in case of default the application will be heard and determined in your absence.

Given under my hand and seal of this tribunal on this the **5th day of August 2022.**

Sd/- Asst. Registrar
Debts Recovery Tribunal-1, Bangalore

IN THE HIGH COURT OF KARNATAKA AT BENGALURU

NOTICE TO THE RESPONDENT-NIL
VIDE COURT ORDER DATED 01/08/2022 WRIT PETITION NO.5528/ 2020 (GM-RES)

MRS. ESTRIDA LUCY JANET VAZ W/O LATE HEROLD VAZ R/AT NO.47, GROUND FLOOR, III MAIN ROAD, GANGANAGAR EXTENSION, BENGALURU-560032 & OTHERS : **PETITIONERS** BY SRI : GIRIDHAR H, PRUTHVEEN P K, PRAVEEN J **VS NIL RESPONDENT**
TO NIL Respondent : NIL

Whereas, the above mentioned Writ Petition filed by the above named petitioners under Article 226 & 227 of the Constitution of India, praying for Quashing the order dated 08/11/2019 in P & SC No.532/2018 on the file of the Court of the XX Additional City Civil and Sessions Judge, as per Annexure-C and to grant Succession Certificate to the Petitioners has been registered by this Court.

SCHEDULE

S.No.	Company	Portfolio No	Certificate Number	Distinctive Number	No. of Equity Shares
1	Reliance Infrastructure Limited	107502319	016246097	0216143504 - 0216143509	6
2	Reliance Capital Limited	10750231	16667236	0226599491 - 0226599494	4
3	Reliance Communication Limited	011009760	001095274	0065446108 - 0065446187	80
4	Reliance Power Limited	211009760	004711869	2406100684 - 2406100703	20
5	Reliance Industries Limited	009501452	12267438	253934626 - 253934665	40
			54938772	001334344196 - 001334344225	30
			62653764	002223801764 - 002223801843	80
			54938771	001334344186 - 001334344195	10
			66800086	006887564900 - 006887565059	160

Notice is hereby given to you to appear in this Court either in person or through counsel duly instructed or through someone authorised by law, to act for you in the above Writ Petition on **01.09.2022 at 10.30 AM.** in case you intend to contest the Writ Petition. If you fail to appear, the same will be dealt with, heard and decided in your absence.

ISSUED UNDER MY HAND AND THE SEAL OF THIS COURT, ON THIS THE 01ST DAY OF AUGUST 2022

BY ORDER OF THE COURT Sd/- ASSISTANT REGISTRAR

Possession Notice (For Immovable Property) Rule 8-(1)

Whereas, the undersigned being the Authorized Officer of **IIFL Home Finance Limited** (Formerly known as India Infoline Housing Finance Ltd.) (IIFL-HFL) under the Securitisation and Reconstruction of Financial Assets and Enforcement of Security Interest Act 2002 and in exercise of powers conferred under section 13(12) read with Rule 3 of the Security Interest (Enforcement) Rules 2002, a Demand Notice was issued by the Authorised Officer of the company to the Borrower/Co-Borrowers mentioned herein below to repay the amount, notice is hereby given to the borrower and the public in general that the undersigned has **taken possession** of the property described herein below in exercise of powers conferred on him under Section 13(4) of the said Rules. The borrower in particular and the public in general are hereby cautioned not to deal with the property and any dealings with the property will be subject to the charge of **IIFL HFL** for an amount as mentioned herein under with interest thereon.

"The borrower's attention is invited to provisions of sub-section (8) of section 13 of the Act, If the borrower clears the dues of the **"IIFL HFL"** together with all costs, charges and expenses incurred, at any time before the date fixed for sale or transfer, the secured assets shall not be sold or transferred by **"IIFL HFL"** and no further step shall be taken by **"IIFL HFL"** for transfer or sale of the secured assets.

Name of the Borrower(s) / Co-Borrower(s)	Description of the Secured Asset (Immovable Property)	Total Outstanding Dues(Rs.)	Date of Demand Notice	Date of Possession
Mr. Jayaraj K Mrs.Latha J **(Prospect No 868207)**	All that piece and parcel of Flat No.A3-00-26, Ground Floor, A3 Block, Gm Ambitious Enclave, admeasuring 500 Sft of SBA and 325 Sft of Carpet Area,100 Sft of UDS, Survey No.53/1.53/2,54/1,54/2,54/3,54/4,54/5, Situated at Maragondanahalli Village, Jigani, Hobli, Anekal Taluk, Bangalore, Karnataka	**Rs. 9,92,532.00/-** (Rupees Nine Lakh Ninety Two Thousand Five Hundred Thirty One Only)	20-Jan-2021	09-Aug-2022
Mr. Raju L Mrs.Kadaramma **(Prospect No 931874)**	All that piece and parcel of: No 337, Area Measuring 379 sq ft., 10Th Main, Bhuvaneshwari Nagar, 5Th Block, Rajaji Nagar, Banglore, 560010, Karnataka,India	**Rs.11,33,502.00/-** (Rupees Eleven Lakh Thirty Three Thousand Five Hundred Two Only)	19-Mar-2022	10-Aug-2022
Mr. Mandappa B A Mrs.Uma M K **(Prospect No. 934131)**	All that piece and parcel of:Site No.5 And Southern Portion Of Site No.6 New Property No.5 And 6/1, Area Admeasuring 2260 Sq. Ft., New Khatah No.381 And 402,Old Khatha No.74/6,Assessment Number 1, Situated At Kothanur Village, Uttarahalli Hobli, Bangalore South Taluk, Karnataka., Bounded By:East: Road, West: Private Property, North: Remaining Portion of Site No.6, South: Site No.4	**Rs.27,73,944.00/-** (Rupees Twenty Seven Lakh Seventy Three Thousand Nine Hundred Forty Four Only)	14-Feb-2022	10-Aug-2022
Mr. Mohammed Safee Ulla Khan, Mrs.Rukhsar Khanum, Sgp Travels **(Prospect No 942704)**	All that piece and parcel of: Northern Portion, admeasuring 600 sq. ft. , Property No 12, Pid No.97-34-12, 3Rd Main, Matadahalli, Rt Nagar Post, Jayachamarajendra Nagar, Banglore, Pincode:560032, Karnataka, India., Bounded by- East - Private Property, West - Road, North - Private Property, South - Southern portion of same property	**Rs.38,82,239/-** (Rupees Thirty Eight Lakh Eighty Two Thousand Two Hundred Thirty Nine Only)	31-Jul-2021	10-Aug-2022
Mr. Jnnanankur Nag Mrs.Moumita Raha Sparkle Enterprises **(Prospect No 949501 & IL10098691)**	All that piece and parcel of:Flat No001, Ground Floor, Area Admeasuring 1000 Sq.Ft Super Built-Up Area,with 265 Sq.Ft. Undivided Land Area Share,Sriya Residency - Residential Apartment Complex, 1St Main Road 3Rd Cross Road Varadaraja Layout, Amruthahall, Bangalore, 560092, Karnataka,India	**Rs.4,93,087.00/-** (Rupees Four Lakh Ninety Three Thousand Eighty Seven Only) for 949501 and **Rs.28,45,916.00/-** (Rupees Twenty Eight Lakh Forty Five Thousand Nine Hundred Sixteen Only) for IL10098691	24-May-2022	10-Aug-2022
Mr. Shreesha Shiva Raghavendra, Mrs.Monisha Shreesha **(Prospect No IL10001480)**	All that piece and parcel of:Flat No.H304, Area Measuring 692 sq. ft., Tower H, West Wing, Emprasa Startup City, Kambalipura Village, Sulebeli Hobli,Hoskote Taluk, Banglore, Karnataka, India	**Rs.6,42,728.00/-** (Rupees Six Lakh Forty Two Thousand Seven Hundred Twenty Eight Only)	27-Jan-2022	10-Aug-2022

For, further details please contact to Authorised Officer at **Branch Office: "ADAM CHAMBERS," #11, Richmond Road, Bengaluru-560025** or **Corporate Office:** Plot No.98, Phase-IV, Udyog Vihar, Gurgaon, Haryana.

Place: Bangalore, Date: 13-08-2022 **Sd/- Authorised Officer, For IIFL Home Finance Ltd.**

/thenewindianxpress @newindianxpress +The New Indian Express
Get it on Google Play | Download on the App Store
THE NEW INDIAN EXPRESS
All the news. In just a click.
Log to www.newindianexpress.com

THE DEBTS RECOVERY TRIBUNAL-II

No.4, FIRST FLOOR, JEEVAN MANGAL LIC BUILDING, RESIDENCY ROAD, BANGALORE-560 025.
DRT-II
Original Application No.364/ 2020

BETWEEN:
STATE BANK OF INDIA, ARMB Branch, Bangalore. **...APPLICANT**
AND:
Mr. Akmal Parveez ...DEFENDANTS

SUMMONS ISSUED UNDER RULE 23(VIII) OF THE DEBTS RECOVERY TRIBUNAL (PROCEDURE) RULES, 1993 TO THE DEFENDANT THROUGH PAPER PUBLICATION

To
Mr. Akmal Parveez, aged 46 years, S/o Mr. Nawab Jan, Residing at # 344, 11th Main, Near Ganesha Temple, Mathikere, Bangalore, Karnataka State-560 054.

Whereas, the applicant has instituted an application under section 19 of the Recovery of Debts due to the Banks and Financial Institutions Act of 1993, against you for recovery of a sum of **Rs.35,55,460/-** together with current and future interest and other reliefs. You are hereby required to show cause within 30 days from the date of publication of the summons on or before **04-11-2022 at 10-30 A.M.** in the forenoon in person or by a Pleader/Advocate duly instructed as to why the relief prayed for should not be granted. Take notice that in case of default the application will be heard and determined in your absence. Given under my hand and the seal of this Hon'ble Tribunal on this the **3rd August, 2022.**

By the order of the Tribunal
Sd/- Registrar
DEBTS RECOVERY TRIBUNAL-II, BANGALORE

punjab national bank

CIRCLE SASTRA BANGALORE
26-27, Raheja Towers, M.G. Road, Bangalore – 560001. Email-id- cs8191@pnb.co.in

POSSESSION NOTICE (For Immovable Property)

Whereas, the Authorized Officer of the **Punjab National Bank Frazer Town Branch (SOL:127710)** under the Securitization and Reconstruction of Financial Assets and Enforcement of Security Interest Act, 2002 and in exercise of Powers conferred under Section 13 read with Rule 3 of the Security Interest (Enforcement) Rules, 2002, issued a demand notice dated **07.06.2022** calling upon **M/s Amteco Building Materials India Pvt Ltd, Shri Mushtaq Hussain S/o Khalandar Hussain, Smt Haseena Begum W/o Mushtaq Hussain, & Shri Shazman Hussain S/o Mushtaq Hussain** to repay the amount mentioned in the notice being **Rs. 9,24,07,085.01 (Nine Crore Twenty Four Lakhs Seven Thousand Eighty Five and Paise One Only)** being the dues as on **06.06.2022** until payment in full within 60 days from the date of notice/date of receipt of the said notice.

The borrower having failed to repay the amount, notice is hereby given to the borrower/mortgagor/guarantor and the public in general that the undersigned has taken possession of the property described herein below in exercise of powers conferred on him under Section 13(4) of the said Act read with Rule 8 of the said Rules on this **10th Day of August 2022.**

The borrowers in particular and the public in general is hereby cautioned not to deal with the property and any dealings with the property will be subject to the charge of Punjab National Bank for an amount of **Rs 9,24,07,085.01 (Nine Crore Twenty Four Lakhs Seven Thousand Eighty Five and Paise One Only)** being the dues as on **06.06.2022** with further interest and charges from **07.06.2022.**

The borrower's / guarantor's / mortgagor's attention is invited to provisions of section 13(8) of the Act in respect of time available to redeem the secured assets.

Description of Immovable Property :

All that piece and parcel of portion of land bearing New Sy No 75/5 Old Sy No 75/1 situated at Chokkana Halli Village, Yelahanka Hobli, Bangalore North Taluk measuring East to West 80 Feet and North to South 140 Feet in all measuring 11200 Square Feet out of Total Land Measuring 1 Acre 07 Guntas (Converted from Agricultural to Non Agricultural purpose vide Order No ALN(NAY) SR 85/2011-12 dated 28.10.2011 issued by DC of Bangalore District) and bounded on the **East By :** Property Sy No 75/1 , **West By :** 75/1, **North By :** Remaining Portion of Same Property & **South By :** 30 Feet Road leading to the Property & Remaining Portion of Sy No 75/5.

Date : 10.08.2022
Place : Bangalore

For Punjab National Bank (SECURED CREDITOR)
(CHANDRAJEET KUMAR)
Chief Manager (AUTHORISED OFFICER)

Every Friday with THE NEW INDIAN EXPRESS
INDULGE
Your Guide to Spicy Living

OFFICE OF THE RECOVERY TRIBUNAL - I/II DEBTS RECOVERY TRIBUNAL BANGALORE (DRT 2)

No. 4, Residency Road, Jeevan Mangal Building, Hayes Road, Bangaluru - 560 025

DEMAND NOTICE

NOTICE UNDER SECTIONS 25 TO 28 OF THE RECOVERY OF DEBTS & BANKRUPTCY ACT, 1993 AND RULE 2 OF SECOND SCHEDULE TO THE INCOME TAX ACT, 1961.
RC/415/2020

HDFC BANK
Versus
MS AIRTECH CONTROLS PROP.
MS SYEDA ANJUM AKTHAR

To
(CH 1) HDFC BANK LTD
No. 102, Chawla Regency Mosque Road,
Frazer Town Rep. by its Power of Attorney Holder
Mr. Srivasthan Varadhan,
Bangalore - 560 016.
... Certificate Holders

(CD 1) MS AIRTECH CONTROLS PROP.
MS SYEDA ANJUM AKTHAR
Office at : Sy No. 68/1 and 68/2, Gottigere Village, bannerghatta Road, Uttarahalli, Bangalore-560 083.
(CD 2) SYEDA ANJUM AKTHAR
22, Hemargiri Meadows B G Road,
Near Carmel School, Gottigere, Bangalore-560 083.
... Certificate Debtors

This is to notify that as per the Recovery Certificate issued in pursuance of orders passed by the Presiding Officer, DEBTS RECOVEY TRIBUNAL BANGALORE (DRT 2) in **OA/513/2019** an amount of **Rs.21,72,647.48 (Rupees Twenty One Lakhs Seventy Two Thousands Six Hundred Forty Seven and Paise Forty Eight only)** along with pendentellite and future interest @ 18.00% Compound Interest Yearly w.e.f. **26.02.2019** and cost till realization has become due against you (Jointly and severally).

2. Your are hereby directed to pay the above sum within 15 days of the receipts of the notice, failing which the recovery shall be made in accordance with the Recovery of Debts Due to Banks and Financial Institutions Act, 1993 and Rules there under.
3. You are hereby ordered to declare on an affidavit the particulars of yours assets on or before the next date of hearing.
4. You are hereby ordered to appear before the undersigned on 30.09.2022 at 10.30 a.m for further proceedings.
5. In addition to the sum aforesaid, you will also be liable to pay:
(a) Such interests as is payable for the period commencing immediately after this notice of the certificate / execution proceedings.
(b) All costs, charges and expenses incurred in respect of all service of this Notice and warrants and other processes and all other proceedings taken for recovering the amount due.

Given under my hand and the seal of the Tribunal, on this date : **12.08.2021**

Recovery Officer
Debts Recovery Tribunal Bangalore (DRT 2)

Note: Strike out whichever is not applicable...

Public Notice For E-Auction For Sale Of Immovable Properties

Sale of Immovable property mortgaged to IIFL Home Finance Limited (Formerly known as India Infoline Housing Finance Ltd.) (IIFL-HFL) Corporate Office at Plot No.98,Udyog Vihar, Phase-IV,Gurgaon-122015.(Haryana) and **Branch Office at:- CTS No.163/5D, "Kalaburrgi Land Mark Building", 1st Floor, Next To Kalyanpurkar Nursing Home, Deshpande Nagar, Hubballi-580029** under the Securitisation and Reconstruction of Financial Assets and Enforcement of Security Interest Act, 2002(hereinafter "Act"). Whereas the Auhorized Officer ("AO") of IIFL-HFL had taken the possession of the following property/ies pursuant to the notice issued U/S 13(2) of the Act in the following loan accounts/prospect nos. with a right to sell the same on "AS IS WHERE IS BASIS & AS IS WHAT IS BASIS" for realization of IIFL-HFL's dues, The Sale will be done by the undersigned through e-auction platform provided at the website: www.bankeauctions.com.

Borrower(s) / Co-Borrower(s) / Guarantor(s)	Demand Notice Date and Amount	Description of the Immovable property/ Secured Asset	Date of Physical Possession	Reserve Price	Date of Inspection of property
1.Mr.Doddapp H 2.Mrs.Neelamma Hn **(Prospect No IL10009083)**	**24-Mar-2022** **Rs.10,89,043/-** (Rupees Ten Lakh Eighty Nine Thousand and Forty Three Only) Bid Increase Amount **Rs.25,000/-** (Rupees Twenty Five Thousand Only)	All that part and parcell of property bearing Site No 3 at Survey No. 81/1, admeasuring 120.73sq.mtrs., Manjunatheshwara Layout, Dommalur Village, Lokur Hobli, Maluk Taluk, Karnataka, India, 563130	**21-July-2022** **Total Outstanding As On Date 26 - July - 2022 Rs.11,20,703/-** (Rupees Eleven Lakh Twenty Thousand Seven Hundred and Three Only)	**Rs. 10,21,601/-** (Rupees Ten Lakh Twenty One Thousand Six Hundred Only) **Earnest Money Deposit (EMD)Rs.1,02,160/-** (Rupees One Lakh Two Thousand One Hundred and Sixty Only)	**12-Sep-2022 1100 hrs -1400 hrs** **EMD Last Date 14-Sep-2022 till 5 pm.** **Date/ Time of E-Auction 16-Sep-2022 1100 hrs-1300 hrs.**

Mode of Payment:- All payment shall be made by demand draft in favour of "IIFL Home Finance Limited" payable at Gurugram or through RTGS/NEFT The accounts details are as follows: **a) Name of the account:- IIFL Home Finance Ltd., b) Name of the Bank:- Standard Charted Bank Ltd., c) Account No:-53105066294, d) IFSC Code:-SCBL0036025** or through Payment Link: **https://quickpay.iiflfinance.com**

TERMS AND CONDITIONS:-

1. For participating in e-auction, Intending bidders required to register their details with the Service Provider https://www.bankeauctions.com, well in advance and has to create the login account, login ID and password. Intending bidders have to submit / send their "Tender FORM" along with the payment details towards EMD, copy of the KYC and PAN card at the above mentioned Branch Office.
2. The bidders shall improve their offer in multiple of amount mentioned under the column "Bid Increase Amount". In case bid is placed in the last 5 minutes of the closing time of the auction, the closing time will automatically get extended for 5 minutes.
3. The successful bidder should deposit 25% of the bid amount (after adjusting EMD) within 24 hours of the acceptance of bid price by the AO and the balance 75% of the bid amount within 15 days from the date of confirmation of sale by the secured creditor. All deposit and payment shall be in the prescribed mode of payment.
4. The purchaser has to bear the cess, applicable stamp duty, fees, and any other statutory dues or other dues like municipal tax, electricity charges, land and all other incidental costs, charges including all taxes and rates outgoings relating to the property.
5. Bidders are advised to go through the website **https://bankeauctions.com** and **https://www.iifl.com/home-loans/properties-for-auction** for detailed terms and conditions of auction sale & auction application form before submitting their Bids for taking part in the e-auction sale proceedings.
6. For details, help procedure and online training on e-auction prospective bidders may contact the service provider E mail ID:- support@bankeauctions.com, Support Helpline Numbers:@7291981124/25/26.and any property related query **Mr. Jitendra Gupta @ 9372258003, Email :-jitendra.gupta1@iifl.com**
7. Notice is hereby given to above said borrowers to collect the household articles, which were lying in the secured asset at the time of taking physical possession within 7 days, otherwise IIFL-HFL shall not be responsible for any loss of property under the circumstances.
8. Further the notice is hereby given to the Borrower/s, that in case they fail to collect the above said articles same shall be sold in accordance with Law.
9. In case of default in payment at any stage by the successful bidder / auction purchaser within the above stipulated time, the sale will be cancelled and the amount already paid will be forfeited (including EMD) and the property will be again put to sale.
10. AO reserves the rights to postpone/cancel or vary the terms and condition of tender/auction without assigning any reason thereof. In case of any dispute in tender/Auction, the decision of AO of IIFL-HFL will be final.

STATUTARY 30 DAYS SALE NOTICE UNDER RULE 8 (6) OF THE SARFAESI ACT, 2002

The Borrower are hereby notified to pay the sum as mentioned above along with upto dated interest and ancillary expenses before the date of Tender/Auction, failing which the property will be auctioned/sold and balance dues if any will be recovered with interest and cost.

Place:-Bangalore , Date: 13-Aug-2022 **Sd/- Authorised Officer, IIFL Home Finance Limited**

BEFORE THE DEBTS RECOVERY TRIBUNAL-I, KARNATAKA

NO.4, JEEVAN MANGAL BUILDING, R ESIDENCY ROAD, BANGALORE-560025
OA NO. 483 OF 2021

IN THE MATTER OF:
KARNATAKA BANK LTD.,
GOKULA BRANCH ...APPLICANT
VERSUS
ADITYA ENTERPRISES AND OTHERS ...DEFENDANTS

SUMMONS UNDER RULE 23 (VIII) OF THE DEBT RECOVERY TRIBUNAL (PROCEDURE) RULES 1993 TO DEFENDANTS THROUGH PAPER PUBLICATION

To, Defendant no.1:
ADITYA ENTERPRISES, No.33, 16th CROSS, PIPELINE ROAD, MALLASANDRA BHEL MINI COLONY, T. DASARAHALLI POST, BENGALURU - 560057. A Proprietorship concern represented by Proprietor, Shivaprasad V N,
Also at: Shivaprasad V N, House no.10/50/E, Resurvey No.141/20-3-2, Mannancherry Grama Panchayath, Komalapuram Village, Vattakeriyal South, Arya Cherthala Taluk, Alapuzha District, Avalookunnu, Kerala-688538.
To Defendant no.2:
MRS.ASHA SHIVAN, W/o. SIVAPRASAD VN, NO. 31, ANJANDRI NILAYA, PIPELINE ROAD, MALLASANDRA, T. DASARAHALLI POST, BENGALURU - 560057.
Also at: Asha Shivan, House no.10/50/E, Resurvey No.141/20-3-2, Mannancherry Grama Panchayath Komalapuram Village, Vattakeriyal South Arya Cherthala Taluk, Alapuzha District, Avalookunnu, Kerala-688538.

Whereas the Applicant bank has instituted an application under section 19 of the Recovery of Debts due to Bank and Bankruptcy Act 1993 against you for the sum of recovery of **Rs 75,44,428.44 (RUPEES SEVENTY FIVE LAKHS AND FORTY FOUR THOUSAND AND FOUR HUNDRED AND TWENTY EIGHT AND FORTY FOUR PAISE)** with current and future interest, cost and other reliefs. You are hereby required to show cause within 30 days from the date of publication of the summons on or before **16.09.2022 at 10.30 A.M.** in the forenoon in person or by a Pleader/Advocate duly instructed as to why the relief prayed for should not be granted.

Take notice, that in default of appearance, on the day mentioned hereinabove, the proceedings will be heard and determined in your absence.

Given under my hand and seal of this Hon'ble Tribunal on this the **28th July 2022.**

Signature of the Officer
(Authorised to issue summons)
DEBT RECOVERY TRIBUNAL -I, BANGALORE

SYMBOLIC POSSESSION NOTICE

ICICI Bank **Branch Office:** ICICI Bank Ltd. 4/10, Mythree Tower, Bommanhalli Hosur Main Road Bangalore- 560068

Whereas

The undersigned being the Authorized Officer of ICICI Bank Limited under the Securitisation, Reconstruction of Financial Assets and Enforcement of Security Interest Act, 2002 and in exercise of the powers conferred under section 13 (12) read with Rule 3 of the Security Interest (Enforcement) rules 2002, issued demand notices upon the borrowers mentioned below, to repay the amount mentioned in the notice within 60 days from the date of receipt of the said notice.

As the borrower failed to repay the amount, notice is hereby given to the borrower and the public in general that the undersigned has taken Symbolic possession of the property described herein below in exercise of powers conferred on him/ her under Section 13(4) of the said Act read with Rule 8 of the said rules on the below-mentioned dates. The borrower in particular and the public in general is hereby cautioned not to deal with the property and any dealings with the property will be subject to the charge of ICICI Bank Limited.

Sr. No.	Name of the Borrower/ Loan Account Number	Description of Property/ Date of Symbolic Possession	Date of Demand Notice/ Amount in Demand Notice (Rs.)	Name of Branch
1.	Akef Mumtaz Siddiqui/ Tarrunnum Jalal Steda/ LBBNG00001280547	First Schedule Above Referred To All that house property bearing MCH No.6-3-609 to 612, admeasuring 3700 Sq. Yds. Or 3095 Sq. Mts. Situated at Anandnagar, Khairatabad, Hyderabad and bounded by: North Road & Neighbors South: Road & Neighbors East: Neighbors (Zillah Perished Office) West: Neighbors Second Schedule Above Referred To Flat No.309 on the Third Floor in "Apex Residency" bearing MCH NO. 6-3-609 to 612, situated at Anandnagar, Khairatabad, Hyderabad having a super plinth are of 1050 Square Feet equivalent to 97.6 Sq. Mts. Along with Car Parking and proportionate undivided land share 28 Sq. Yds. As shown in the plan enclosed and as per specifications of construction annexed hereto as Annexure 1A. North: Open Cut Out towards Flat No.310 South: Open Cut Out towards Flat No.308 EAST: Entrance Corridor West: Open Space towards neighbors/ Date of Symbolic Possession On-10.08.2022	15.11.2021/ Rs. 8,21,738.99/-	Bangalore

The above-mentioned borrowers(s)/ guarantors(s) are hereby given a 30 day notice to repay the amount, else the mortgaged properties will be sold on the expiry of 30 days from the date of publication of this Notice, as per the provisions under the Rules 8 and 9 of Security Interest (Enforcement) Rules 2002.

Date : August 12, 2022
Place : Bangalore

Authorized Officer
ICICI Bank Limited

केनरा बैंक Canara Bank

Kanakapura Branch,
Post Bag No.2, Church Street,
Near Town Police Station,
Kanakapura, Ramanagara District- 562117.
Tel : 080-27525300, 27522223
email : cb0594@canarabank.com.

E-AUCTION SALE NOTICE

E-Auction Sale Notice for sale of Immovable Properties under the Securitization and Reconstruction of Financial Assets and Enforcement of Security interest Act, 2002 read with provision to Rule 8 (6) of the Security Interest (Enforcement) Rules, 2002.

Notice is hereby given to the public in general and in particular to the Borrower (s) and Guarantor (s) that the below described immovable property mortgaged/charged to the Secured Creditor, the Physical possession of which has been taken by the Authorised Officer of **KANAKAPURA BRANCH,** of the Canara Bank, will be sold on **"As is where is"m, "As is what is", and "Whatever there is"** on **07.09.2022 at time 11.30 A.M. to 12.30 P.M.,** basis for Recovery of Outstanding Dues from Borrower and Guarantor's mentioned below,

EMD Amount to be Deposited by way of DD Favoring Authorised officer, Canara Bank, Kanakapura Branch, or through online (RTGS/NEFT/Fund Transfer) to credit the account No.209272434 and IFSC Code: CNRB0000594, on or before **06.09.2022.**

The Reserve Price and the Earnest Money Deposit is mentioned below.

Sl. No	Name and Address of the Borrowers/Guarantor	Liabilities as on date plus interest and other charges thereon	Reserve Price & EMD	DESCRIPTION OF THE PROPERTIES
1.	**1.M/S.JKS Silk Industry,** behind Kadahalli Village, Sathanur Hobli, kanakapura Pin 562117, Ramanagara. **2. Mrs. Jayasheela (Mortgagor)** W/o Kumar B, Kadahalli Village, Sathanur Hobli, Kanakapura Pin 562117.	Rs.1,02,93,115 (Rupees One Crore Two Lacks Ninety Three Thousand one Hundred Fifteen Only) Together with future interest, Costs and expenses as applicable	Reserve Price Rs. 91,92,000.00/- EMD Rs. 9,19,200.00	Details and full description of the property: All that piece and parcel of land and building bearing No.381 Situated at Kadahalli Village within Limits of Kadahalli gram Panchayath, Sathanur Hobli, Kanakapura Taluk, Presently Property No.152900200500220049 (Vide from No.9) measuring 8082.56 sq mtr ABD Industrial Shed built area 10000 sqft, and Bounded on :- **East by :** By Road, **West by :** Property of Bettaiah, **North by :** By Property of Devaraju and Chandregowda, **South by :** Property of Bettaiah.
2.	**1. M/s. Chamundeshwari Granites & Exports,** # 217/C, Balehonniga Village, Halagur Hobli, Malavalli Taluk, Mandya - 571430. **2. Sri. Chinnaswamy** (Mortgager) S/o. late Tavasaiah, Ward No.21, Kerebeedi, Kurupete, Kanakapura, Ramanagara - 562117.	Rs. 1,92,88,301.00 (Rupees One Crore Ninety Two Lakhs Eighty Eight Thousand Three Hundred one Only) together with further interest, costs and expenses as applicable.	Reserve Price Rs.82,00,000.00/- EMD Rs. 8,20,000.00/-	**ITEM No.1 :** All that piece and parcel of property bearing Khatha No's 6136/5614 and 6139/5617 located at ward No.17, Teachers Colony, Kanakapura, Ramanagara District, Karnataka - 562117, Measuring East to West 40 feet and North to South 30 feet and 10 feet totaly measuring 1200 Sq ft and 400 Sq ft. Bounded on :- **East by :** Property of Kuruhinashetty, **West by :** BWSSB Road, **North by :** Property of Chinnaswamy, **South by :** Property of Chinnaswamy. **ITEM NO.2 :** All that piece and parcel of property bearing khatha No's 6143/5621 located at ward No.17, Teachers Colony, Kanakapura Town, Kanakapura, Ramanagara District, Karnataka - 562117, Measuring East to West 100 feet and North to South (20 feet Plus 30 feet)2, Totally measuring 2500 sqft and Bounded on :- **East by :** Property of Kuruhinashetty, **West by :** BWSSB Road, **North by :** Property of the Vendor, **South by :** Property of Shriprakash.

Terms and Conditions :

The Property can be inspected, with prior Appointment with Authorised Officer, on or before **06-09-2022.**

For Detailed terms and Conditions of the Sale please refer the link provided in https://www.canarabank.com/english/announcements/sale-notice/karnataka/provided on the secured Creditor's Website i.e. www.canarabank.com or may contact **Chief Manager, Kanakapura Branch, Canara Bank,** Ph: No.9483530594, 080-27525300, during office hours on any working day OR the Auction Service Provider M/s Canbank Computer Services Ltd, No.218, J P Royale, 1st Floor, Sampige Road, 2nd Main, Malleshwaram, Bangalore-560003, e-mail: **eauction@ccsl.co.in/ ccsleacution@gmail.com,** Contact Person: Mr. Pratap Kanjilal & D D Pakhare (9832952602, 9911293517, 8898418010, 080-23469665, 9480691777).

Date: 12/08/2022
Place: Bangalore

Sd/- Chief Manager, Canara Bank
Kanakapura Branch, Ramanagara District

BEFORE THE DEBTS RECOVERY TRIBUNAL- 2, AT BENGALURU,

No. 4, LIC Jeevan Mangal Building, Residency Road, Benguluru - 560025.
O.A.No. 1083/2021

BETWEEN:
BANK OF BARODA ...Applicant
AND
Mr. B.J. SHREEDHAR AND ANR ....Defendant

SUMMONS/NOTICE TO DEFENDANTS UNDER RULE 23(VIII) OF DEBTS RECOVERY TRIBUNAL (PROCEDURE) RULES, 1993, BY WAY OF PAPER PUBLICATION

To,
1. Mr. B.J. Shreedhar S/o. Jayaramu Site No. 1/A, 4th Main, Valagerahalli, Byrava Nagar, South Side of Ghahabodhini High School, Dubasipalya, Kengeri Hobli, Bangalore-560059.
2. MR. JAYARAMU S/o. Puttegowda Site No. 1/A, 4th Main, Valagerahalli, Byrava Nagar, South Side of Ghahabodhini High School, Dubasipalya, Kengeri Hobli, Bangalore-560059.

Whereas the applicant has instituted an application/interlocutory application under section 19 of the Recovery of Debts due to Banks and Financial institutions Act 1993 against the defendants for recovery of a sum of **Rs. 52,88,706.00 (Rupees Fifty Two Lakhs Eighty Eight Thousand Seven Hundred Six only)** with current and future interest cost and other reliefs. You are hereby require showing cause within 30 days from the date of the summons on or before **27.10.2022, at 10.30 AM** in the forenoon in person or by pleader/advocate duly instructed as to why the relief prayed for should not be granted.

3) Take notice that in default of you application/interlocutory **27th July 2022.**

Signature of the Officer
Authorized to issue Summons
Debt Recovery Tribunal-II
Bangalore.

UCO BANK

(A Govt. of India Undertaking)

ZONAL OFFICE, II FLOOR, # 13/22, Kempegowda Road, Bangalore-560 009. TEL. : 080-43472705/43472723
zoblr.rec@ucobank.co.in / zo.blr@ucobank.co.in

PUBLIC NOTICE OF E-AUCTION SALE (FOR IMMOVABLE PROPERTY)

(In terms of Securitisation and Reconstruction of Financial Assets & Enforcement of Security Interest (SARFAESI) Act 2002)

Whereas the Authorized Officer of the Bank has issued a Demand notice under Section 13(2) of SARFAESI ACT 2002 and thereafter in exercise of powers under Section 13(12) of SARFAESI ACT 2002 has taken possession of properties mortgaged to Bank under Section 13(4) of the SARFAESI ACT 2002. The undersigned in the capacity of Authorized Officer has decided for sale of the following properties to public by E-auction and invite bids from the intending purchasers for purchase of immovable properties mentioned hereunder on **"AS IS WHERE IS" & "AS IS WHAT IS"** basis.

Sl. No.	Name & Address of Borrower's / Guarantor.	a) Date of Demand Notice b) Date of Possession c) Present outstanding dues.	a) Date & Time for Inspection of Property b) Date & Time of E-Auction	a) Reserve Price b) EMD Amount c) Bid Increase Amount
1	**Borrower:** **1. M/s Bluewhale Machinery Technologies Pvt Ltd. No.284, 2nd Floor, (Between 17th and 18th Cross) Sampige Road, Malleswaram, Bangalore - 560003.** **2. Guarantor : Deepak D Mehta and Rina D Mehta B-103, 1st Floor, Pride Pavilian, 1st Stage, 6th Phase, West of Chord Road, Rajaji Nagar, Bangalore - 560010.**	**a) 17.12.2019** **b) 18.02.2020** **c) A/C No.02310610018187 Rs.29,26,951.20 and A/C No.02310610018194 Rs.93,66,460.60 plus unapplied interest and costs charges etc.**	**a) 26-08-2022 Between 10.00 a.m. to 5.00 p.m** **b) 29-08-2022 between 1.00 p.m to 5.00 pm**	**a) Rs.73,15,000/-** **b) Rs.7,32,000/-** **c) Rs.25,000/-**

Description of Immovable Property : All that piece and parcel of the Immovable Residential Villa (Row house/Villament) with 3 bedroom constructed in Ground + First + Terrace, bearing House No-10,"COURTYARD", Sy No-163/03 & 163/2, Varthur, Varthur Hobli, Bangalore East-560003 in all measuring 2184.156 sq ft of undivided land area(common areas), 61.35 sq ft of additional garden area and 2361.25 sq ft of built up area (construction not completed) and Bounded on the :- East by :- Row House No-05, West by :- Road, North by :- Row House No-09 and South by :- Row House No-11. In the Name of M/s BLUEWHALE MACHINERY TECHNOLOGY PVT.

Branch : Malleswaram Branch, Ph.:080-23349334 E-mail : malles@ucobank.co.in
A/C No.: 02310210000991 IFSC Code : UCBA0000231
Branch Head : Mr. A.P. Jegadish - Mobile No.9944735522.

Details of known encumbrances : Not Known
TERMS & CONDITIONS:

1. Sale shall be subjected to the Terms & Conditions prescribed in the Security Interest (Enforcement) Rules 2002. Detailed terms and conditions of the sale is available/published in the following websites/web portal : **I) https://ibapi.in, II) https://mstcecommerce.com/**
2. The properties are being sold on **"AS IS WHERE IS BASIS" and "AS IS WHAT IS BASIS" and "WHATEVER THERE IS BASIS".**
3. The particulars of Secured Assets specified in the Schedule herein above have been stated to the best of the information of the authorized Offices, but the Authorized Officer shall not be answerable for any error, misstatement or omission in this proclamation.
4. The Sale will be done by the undersigned through e-auction platform provided at the Website **https//www.mstcecommerce.com/auctionhome/ibapi/index.jsp. on Date 29.08.2022 from 1.00 p.m to 5.00 p.m.**
5. It is open to the Bank to appoint a representative and to make self-bid and participate in the auction.
6. The final decision is vested with Authorised Officer.

Place : Bangalore
Date : 12.08.2022

Authorised Officer
UCO Bank

PUBLIC NOTICE

The Public are hereby informed that my client **Sri. Chandra Sekhar Kandra** S/o. Sri. K. Damodhar Naidu, intending to develop the below mentioned schedule property under Joint Development Agreement with its owner Sri. B.T. Muralidhar, S/o. late T.M. Thimmegowda.

Hence any person/s, company, Financial Institution, Firm etc, having any claim or objection for the proposed development or for entering Joint Development Agreement or having any right, title or interest in the Schedule Property may contact or should lodge such claim and objection in writing with supporting documents within **FIFTEEN DAYS** from the date of publication, failing which it will be presumed that there are no valid claims charges and encumbrance whatsoever over the Schedule Property and my clients would proceed to complete the registration of Joint Development Agreement, any claim received/ Lodged thereafter will not be considered.

SCHEDULE PROPERTY

All that piece and parcel of residential property bearing BDA Site No.243, Lakkasandra Layout, in the layout formed by BDA, Bangalore, presently comes under the limits of BBMP, New BBMP assigned Municipal No.32, (old No.243), New BBMP PID No.62-34-32, Situated at 3rd Cross Road, Lakkasandra Layout, New BBMP Ward No.145-Hombegowdanagara, old Ward No.62, Bangalore, Measuring East to West: 60.00 Feet and North to South: 40-00 Feet, totally measuring 2400 Square Feet, and bounded on **East by:** Private Property, **West by:** C.I.T.B Land and Road, **North by:** Property bearing No.244, **South by:** Property bearing No. 242.

A.M. Gajendra, Advocate
Srinivasa Mandiram, 1st floor, Balepet Main Road, Bangalore-560 053.
Mob: 9845562465 Date: 12.08.2022

BEFORE THE DEBTS RECOVERY TRIBUNAL-2 AT BANGALORE
No.4, First Floor, 'Jeevan Mangal' (LIC Building), Residency Road, Bengaluru-560 025.

Case O.A. No. 1044/2021

BETWEEN: Union Bank of India ... Applicant

AND: S.G. Shashikala ... Defendants

DEFENDANT: S.G. SHASHIKALA W/o Late V. Sreedhar, No. 8, 2nd Floor, Above Calicut Cafe Building, 10th Cross, 1st Main, Tavarekere, Suddaguntepalya, Venkateshwara Layout, Bengaluru-560029.

SUMMONS TO DEFENDANTS, BY WAY OF PAPER PUBLICATION UNDER RULE 23 (VIII) OF THE DEBTS RECOVERY TRIBUNAL (PROCEDURE) RULES 1993

WHEREAS the applicant has instituted an application under Sec 19 of the Recovery of Debts Due to Banks and Financial Institutions Act, 1993 against the defendants for the recovery of a sum of **Rs. 44,39,724/- (Rupees Forty Four Lakhs Thirty Nine thousand Seven hundred Twenty Four only)** together with current and future interest and other reliefs.

Take Notice that you are hereby required to appear before this Tribunal, to show cause within 30 days of the publication of summon/notice or on **15-11-2022**, at 10.30 a.m. in person or by pleader / Advocate duly instructed as to why the reliefs prayed should not be granted.

Take notice that, in case of default, the application will be heard and determined in your absence.

Given under my hand and the seal of this Tribunal on 10-08-2022.

By order of the Tribunal, Registrar, Debts Recovery Tribunal-2 at Bangalore.

IN THE COURT OF THE CITY CIVIL JUDGE, BENGALURU (COMMERCIAL COURT)

Com. O.S. No. 141 / 2019 (CCH-83)

Between: Smt. N. Tulasi Devi W/o Sri. L. Banappa, aged about 52 years, R/at No: 23/1, Anjaneya Temple Street, Lingasettypet, Bengaluru-560 002. ... **Plaintiff**

And: M/s. Pathi Fabrics & 4 others ... **Defendants**

SUMMONS TO DEFENDANTS No: 4 (a), 4 (b) and 4 (c) BY SUBSTITUTED SERVICE

4. **(a) Smt. Vidya Mahesh** W/o Late P. V. Mahesh, aged about 55 years, **(b) Smt. Sanjana** D/o Late P. V. Mahesh, aged about 33 years, **(c) Sri. Tejas** S/o Late P. V. Mahesh, aged about 29 years, All R/at #727, 6th Cross Road, 9th Main Road, Near Websters School 2nd Block, Hanumanthanagar BSK 1st Stage, Bengaluru-560 050.

Whereas the Plaintiff Smt. N. Tulasi Devi, instituted a suit for recovery of Rs. 29,03,020/- along with interest and cost in this Court on 17/05/2019 against the Defendant No. 4 Sri. P. V. Mahesh, who is since deceased and whereas said Plaintiff has made an Application to this Court alleging that you are the legal representative of the said, Sri. P.V. Mahesh deceased.

You are hereby summoned to attend in this Court on **19-09-2022**, at 11 AM to defend the said suit and, in default of your appearance on the day specified, the said suit will be heard and determined in your absence.

Given under my hand and seal of the Court, on 11-08-2022.

By order of the Court, Sheristedar, City Civil Court, Bengaluru.

Advocate for Petitioner: **K.S. Raghavendra, L.K. Jayaram,** Advocates
#13, 'Maruthi Nilaya', Dr. D.R. Bendre Road, 1st 'R' Block, Rajajinagar, Bengaluru- 10.

BEFORE THE DEBTS RECOVERY TRIBUNAL-2 AT BANGALORE
No.4, First Floor, 'Jeevan Mangal' (LIC Building), Residency Road, Bengaluru-560 025.

Case O.A. No. 100/2021

BETWEEN: Canara Bank ... Applicant

AND: Yellow Box Hospitality and Entertainment and another ... **Defendants**

DEFENDANT No. 1: YELLOW BOX HOSPITALITY AND ENTERTAINMENT, Proprietor: ARJUN R. RAO, S/o C.V. Raghavendra Rao, No. 101, "Acharya Sankaeerana", 9th Main, 2nd Cross, BTM 2nd Stage, Bengaluru-560076.

SUMMONS TO DEFENDANTS, BY WAY OF PAPER PUBLICATION UNDER RULE 23 (VIII) OF THE DEBTS RECOVERY TRIBUNAL (PROCEDURE) RULES 1993

WHEREAS the applicant has instituted an application under Sec 19 of the Recovery of Debts Due to Banks and Financial Institutions Act, 1993 against the defendants for the recovery of a sum of **Rs. 39,33,359/- (Rupees Thirty Nine Lakhs Thirty Three thousand Three hundred Fifty Nine only)** together with current and future interest and other reliefs.

Take Notice that you are hereby required appear before this Tribunal, to show cause within 30 days of the publication of summon/notice or on **07-11-2022,** at 11.00 a.m. in person or by pleader / Advocate duly instructed as to why the reliefs prayed should not be granted.

Take notice that, in case of default, the application will be heard and determined in your absence.

Given under my hand and the seal of this Tribunal on 10-08-2022.

By order of the Tribunal, Registrar, Debts Recovery Tribunal-2 at Bangalore.

PUBLIC NOTICE

TO WHOMSOEVER IT MAY CONCERN

My client has negotiated to purchase the Schedule Property from **Sri.Muniraju.V Son of Venkatramu, No. 563, 3rd Main Road, Police Station Road, Hebbal, Bangalore North-560024** and others who have represented that they are having clear and marketable title over the Schedule Property.

Any persons claiming to have any right or claims or objection, may lodge their objections or claim along with supporting documents with the undersigned within **15 days** from the date of publication of this notice.

If no such objection or claims is received within the prescribed time, my client will proceed to complete the transaction. If any objection and claim is lodged beyond the prescribed period it shall not be reckoned and it shall be deemed that all objections and claims by whomsoever are waived.

SCHEDULE PROPERTY

All that piece and parcel of Immovable Agricultural land bearing **Sy.No.75/1,** measuring **0.07.08.00 Guntas,** (07½ guntas) situated at **Hebbala Village,** Kasaba Hobli, Bangalore North Taluk and bounded on the **East by:** Dyvappa's Property, **West by:** Hemanna's Property, **North by:** Inmathi Land, **South by:** Road.

B. Srinivas, Advocate
"SUNDERA RAMA"
No.230, 39th 'C' Cross, 9th Main, 5th Block, Jayanagar, Bangalore-560041. Ph: 9900148162
srinivasadvocate@gmail.com
Date: 11-08-2022

All the news.
In just a click.
Log to
www.newindianexpress.com

/thenewindianxpress
@newindianxpress
+The New Indian Express
GET IT ON Google Play
Download on the App Store

THE KARNATAKA STATE CO-OPERATIVE APEX BANK LTD.

No.1, 'UTHUNGA', Pampamahakavi Road, Chamarajpet, Bengaluru-560018.
Ph: 080-26676325, 26983700, 22976600, 22976622, 22976656
Fax: 080-26628521, E-mail: recoverycell@karnatakaapex.com

POSSESSION NOTICE [Rule 8(1)] (For Immovable Property)

Whereas, the undersigned being the Authorized Officer of **The Karnataka State Co- Operative Apex Bank Limited.,** under the Securitization and Reconstruction of Financial Assets and Enforcement of Security Interest Act, 2002 and in exercise of the power conferred under Section 13 (12) read with Rule 3 of the Security Interest (Enforcement) Rules 2002 issued a Demand Notice dated **28.03.2022** calling upon the Borrower **1) Sri Rangaswamy S/o. Late Hanumanthaiah,** R/at: No. 38, Kodagi Tirumalapura, Silvepura Main Road, Near Masjid, Hesaragatta Main Road, Bengaluru - 560089. **Also at:** Asst. Master, No. 27, Sree Patel Gullappa High School, Gnanakashi, Muneshwara Block, Avalahalli, Bengaluru - 560026 **2) Sri Shivaraj. H.R. S/o. Rangaswamy,** R/at: No. 38, Kodagi Tirumalapura, Silvepura Main Road, Near Masjid, Hesaragatta Main Road, Bengaluru - 560089. **Also at:** No. 4, 4th Cross, 19th 'B' Main Road, Behind Venkateshwara Theaters, Muneshwara Block, Bengaluru South, Govt., Electric Factory, Bengaluru - 560026 **Guarantor: Sri Chikkaramaiah S/o. Late Thimmaiah,** No. 787, 15th Main, 15th Cross, ITI Layout, Mallathahalli, Bengaluru - 560056 to repay the amount mentioned in the Notice being **Rs. 20,37,505/- (Rupees Twenty Lakhs Thirty Seven Thousand Five Hundred and Five Only) as on 25.02.2022** together with future interest thereon at contractual interest rate **within 60 days** from the date of receipt of the said notice.

As the borrower having failed to repay the amount, notice is hereby given to the borrower and the public in general that the undersigned has taken possession of the property described herein below in exercise of powers conferred on him under Sub Section (4) of Section 13 of the Act read with Rule 8 of the Security Interest (Enforcement) Rules, 2002, on this the **11th Day of August of the year 2022.**

The Borrower in particular and the public in general is hereby cautioned not to deal with the property and any dealings with the property will be subject to the charge of **The Karnataka State Co-Operative Apex Bank Limited, Gokula Branch,** for an amount of **Rs. 20,37,505/- (Rupees Twenty Lakh Thirty Seven Thousand Five Hundred and Five Only) as on 25.02.2022** together with future interest thereon at contractual interest rate and costs charges till the date of realization.

The Borrower's attention is invited to provisions of Sub-Section (8) of Section 13 of the Act, in respect of time available to redeem the secured assets.

DESCRIPTION OF THE IMMOVABLE PROPERTY:

All that piece and parcel of the Site bearing No. 38, V.P. Katha No. 7/1/38, of Kodagi Thirumalapura Village, situated within the limits of Huralichikkanahalli Gram panchayath, Hesarghatta Hobli, Bengaluru North Taluk and measuring East to West 40 feet and North to South 30 feet, in total area measuring 1200 Sq.ft and bounded as follows: **East by :** Road, **West by :** Property No.45, **North by :** Property No.37, **South by :** Property No.39.

Date : 11-08-2022
Place : Bengaluru

Sd/- Authorised Officer
The Karnataka State Co-Operative Apex Bank Ltd.,

DOCUMENTS LOST

I Mr. Col. Mohinder Singh Khaira, S/o Late Swaran Singh Khara, aged about 81 years, R/at No.1006, Block-15, Cascade Range, Heritage, Estate, Yelahanka, Bangalore-560064. Do hereby inform the General Public that I have purchased lands in Bannikuppe Village, Bidadi Hobli, Ramanagara Taluk, Bangalore Rural District, in the year 2006 measuring a total extent of 13 acre 22 guntas from four families through four different sale deeds as mentioned below.

1. An extent of 4 acres 12 guntas from Smt. Rangamma and family through absolute sale deed with document number RMN-1-01314-2006-07 in book 1 stored in CD number RMND32 on 23-05-2006.
2. An extent of 1 Acre 30 guntas from Smt. Gangamma and family through absolute sale deed with document number RMN-1-01319-2006-07 in book 1 stored in CD number RMND32 on 23-05-2006.
3. An extent of 5 acres 32 guntas from Sri. Channahanumaiah and family through absolute sale deed with document number RMN-01-03601-2006-07 in book 1 in stored CD number RMND39 dated 10-08-2006.
4. An extent of 1 acre 28 guntas from Sri. Channahanumaiah and family through absolute sale deed with document number RMN-1-03600-2006-07, in book 1 stored in CD number RMND39 dated 10-08-2006 all documents registered in the office of sub registrar Ramanagar.

Recently when we were shifting our office within Judicial layout Jakkur, I lost all the four original sale deeds. I searched all the possible places to trace it but could not find them. In this regard on 11-07-2022 I had lodged complaint at Yelahanka Police Station at Bangalore. If anybody finds the above said documents or is in possession, please handover the same to the above said address or contact me on 98800 77446.

PUBLIC NOTICE

The Public are hereby informed that my clients **1. Sri. Chandra Sekhar Kandra,** S/o. Sri. K. Damodhar Naidu and **2. Sri. Chetan .G,** S/o. Sri. Bharath Kumar .G, intending to develop the below mentioned schedule property under Joint Development Agreement with its owner Sri. N. Lakshmipathy, S/o. Late navaneetham naidu.

Hence any person/s, company, Financial Institution, Firm etc, having any claim or objection for the proposed development or for entering Joint Development Agreement or having any right, title or interest in the Schedule Property may contact or should lodge such claim and objection in writing with supporting documents within **FIFTEEN DAYS** from the date of publication, failing which it will be presumed that there are no valid claims charges and encumbrance whatsoever over the Schedule Property and my clients would proceed to complete the registration of Joint Development Agreement, any claim received/ Lodged thereafter will not be considered.

SCHEDULE PROPERTY

All that piece and parcel of immovable Residential Property bearing Site No.38, formed by the KSRTC Employees Co-Operative Housing Society Ltd., Bangalore, situated at Sarakki II Phase, J.P Nagar (Marenahalli Nayanappa Setty Palya), Bangalore, Presently comes under the limits of BBMP and bearing New BBMP Municipal Katha No.38, PID No.57-120-38, New BBMP Ward No.177-J.P Nagar, at 5th Cross, KSRTC Layout 2nd Phase, J.P Nagar Bangalore, measuring East to West: 30Feet and North to South: 40 Feet totally measuring 1200 Sq.Ft and East to West: 9.14 Meter or 30 Feet and North to South: 10.70+10.40/2 totally measuring 96.42 Sq.Mtr or 1038 Sq.Ft in all totally measuring 2238 Sq.Ft, and bounded on the **East by:** Road, **West by:** Site No.39, **North by:** Road, **South by:** High Tension Line and thereafter Road.

A.M. Gajendra, Advocate
Srinivasa Mandiram, 1st floor, Balepet Main Road, Bangalore-560 053.
Mob: 9845562465 Date: 12.08.2022

BEFORE THE DEBTS RECOVERY TRIBUNAL-2 AT BANGALORE
No.4, First Floor, 'Jeevan Mangal' (LIC Building), Residency Road, Bengaluru-560 025.

Case O.A. No. 852/2020

BETWEEN: Union Bank of India ... Applicant

AND: Prijo S Paul & others ... **Defendants**

DEFENDANT No.1: PRIJO S. PAUL, S/o T.D. Poulose, No. 59/102, 2nd Floor, 9th "A" Main Road, S. Naidu Layout, Devarachikkanahalli, Bengaluru-560068.

DEFENDANT No. 2: USHA, W/o Prijo S. Paul, No. 59/102, 2nd Floor, 9th "A" Main Road, S. Naidu Layout, Devarachikkanahalli, Bengaluru-560068.

DEFENDANT No. 3: OMEGA BUILDERS Managing Partner, M. JAGAPATHI, Off No. 53, 12th A Cross, Off Double Road, Indiranagar, 1st Stage, Bengaluru-560038.

SUMMONS TO DEFENDANTS, BY WAY OF PAPER PUBLICATION UNDER RULE 23 (VIII) OF THE DEBTS RECOVERY TRIBUNAL (PROCEDURE) RULES 1993

WHEREAS the applicant has instituted an application under Sec 19 of the Recovery of Debts Due to Banks and Financial Institutions Act, 1993 against the defendants for the recovery of a sum of **Rs. 67,25,030/- (Rupees Sixty Seven Lakhs Twenty Five thousand Thirty only)** together with current and future interest and other reliefs.

Take Notice that you are hereby required appear before this Tribunal, to show cause within 30 days of the publication of summon/notice or on **20-09-2022,** at 11.00 a.m. in person or by pleader / Advocate duly instructed as to why the reliefs prayed should not be granted.

Take notice that, in case of default, the application will be heard and determined in your absence.

Given under my hand and the seal of this Tribunal on 10-08-2022.

By order of the Tribunal, Registrar, Debts Recovery Tribunal-2 at Bangalore.

PUBLIC NOTICE

The General Public is hereby put to notice that **Sri.N.S.PRAKASH (PRAKASH NAMA), late.Ramaiah.N @ N.V.Srinivasa Ramaiah,** residing at Habitat Heights, No.148, West Wing, First Floor, Temple Road, ITI Colony, BSK 3rd Stage, Kattriguppe Main Road, Bangalore -560085, is the absolute owner of the Schedule Property and he represented that he has lost/misplaced the Original Sale deed dated 16/10/1963, registered as Document No.1946/1963-64, Book-I, Volume No.885, Pages 1 to 2, in the office of the Sub-registrar, Devanahalli with respect to the Schedule Property. Sri.N.S.Prakash represented by his GPA holder Dr.N.S. Shankar, has lodged a police complaint on 12/08/2022, before the Crime Branch, Bengaluru City Police, Bangalore regarding lost/misplaced of above said document.

Further, my client intends to purchase the Schedule Property from its owner Sri.N.S.PRAKASH (PRAKASH NAMA). If any person/s having any right, title or claims, objections or interest over the Schedule Property may lodge their claims/objections with documentary proof within **7 days** from this day to the undersigned counsel. Failing which, it shall be deemed that there are no claims/objections over the Schedule Property and my client shall proceed with the transaction and complete the sale transaction to purchase the Schedule Property free from all encumbrances by procuring the Certified copies of the aforesaid Sale deed and the same will be construed and considered as the Original for all practical and legal purposes. Any claims received beyond **7 days** will not be considered.

SCHEDULE

All that piece and parcel of the Immovable Property being Agricultural Dry land bearing **Sy.No.36/1,** (Old No. 36), measuring 01 Acre, situated at **Nellukunte Village, Jala Hobli, Yelahanka Taluk, (Erstwhile Bangalore North Taluk), Bangalore District,** and bounded on:

East by : Land bearing Sy.No.36/2;
West by : Land bearing Sy.No.35;
North by : Road;
South by : Land bearing Sy.No.45.

G.V. Sudhakar, Advocate
No.3 to 8, First Floor, Abhayashrama Complex, 4th Cross, Wilson Garden, Bangalore-560 027
Ph: 9886359644 Off: 080-42194390

PUBLIC NOTICE

Our clients **Mr. MULI RAGHU RAMI REDDY** S/o M. Narayana Reddy and **SMT. MULI HARITHAMMA** W/o. Sri. Muli Raghu Rami Reddy, R/at No.21, 1st Floor, Smitharaga Nilaya, 6th Cross, 1st Main, Babanagar, Bagalur Main Road, AFS Post, Yelahanka, Bangalore-560063, have agreed to purchase the below mentioned schedule property from **SRI. M.N. SATISH** S/o late N.Muniyappa, aged about 57 years, R/at No.749, 7th A Cross, A sector, Opp.Sankalpa ENT Clinic, Yelahanka New Town, Bangalore-560064. AADHAR No. 5562 8742 3560 if anybody/person OR Banks is having any interest, rights, claims and shares etc., in the schedule property or any objections for the sale of the schedule property are hereby called upon to submit their objections in writing together with documentary proof of such claim, so as to reach us at the address given below within **SEVEN days** from the date of this notice/publication, if no such objections are received, our clients will be proceed to complete the sale transaction, holding that nobody has no objections for the same.

SCHEDULE

ITEM NO.1: All that piece and parcel of the property bearing Site No.41, measuring East to West 40 feet, North to South 35+36/2 feet, totally measuring 1420 Sq. feet, formed out of Sy.No.148, (Assessment No.148), Situated at Vinayakanagar, Kattigenahalli Village, Jala Hobli, earlier Bangalore North Taluk, presently Yelahanka Taluk, presently falling under the Jurisdiction of BBMP, BBMP ward No.5, (Jakkur) bearing BBMP Katha No.148/41, being bounded on the **East by:** 25 feet Road, **West by:** Private property, **North by:** Bagalur Road, **South by:** Site No.42.

ITEM NO.2: All that piece and parcel of the property bearing Site No.42, measuring East to West 40 feet, North to South 30 feet, totally measuring 1200 Sq. feet, formed out of Sy.No.148, (Assessment No.148), Situated at Vinayakanagar, Kattigenahalli Village, JalaHobli, earlier Bangalore North Taluk, presently Yelahanka Taluk, presently falling under the Jurisdiction of BBMP, BBMP ward No.5, (Jakkur) bearing BBMP Katha No.148/42, being bounded on the **East by:** 25 feet Road, **West by:** Private property, **North by:** Site No.41, **South by:** Site No.43.

G.N. SHANKAR REDDY, R.V. MANOJKUMAR
S & M ASSOCIATES, Advocates
No. 32/1, 1st floor, Vasanthappa Block, CBI Main Road, Ganganagar, R.T. Nagar Post, Bangalore 560 032.

TOUCH THE STORY. IT WILL TOUCH YOU!!!
THE NEW INDIAN EXPRESS GROUP

BEFORE THE DEBTS RECOVERY TRIBUNAL-II at BENGALURU
No. 4, 1st Floor, LIC Jeevan Mangal Building Residency Road, Bengaluru- 560025

OA No. 687/2020

Between:
Bank of Baroda ......Applicant
And
Mr Jagadish K & others ....Defendants

SUMMONS/NOTICE TO DEFENDANTS UNDER RULE 23(viii) OF DEBTS RECOVERY TRIBUNAL (PROCEDURE) RULES,1993,BY WAY OF PAPER PUBLICATION.

To,
(1) Mr Jagadish K S/o Krishnamurthy, No. 13, Saidhar Nilaya, Jayathi Layout, near KBC College, Kodipalya, Kengeri, Bengaluru – 560060
(2) Mrs Shivalinga W/o Jagadish K, No. 13, Saidhar Nilaya, Jayathi Layout, near KBC College, Kodipalya, Kengeri, Bengaluru – 560060.

Whereas, the applicant has instituted an application/interlocutory application under section 19 of the Recovery of Debts Due to Banks and Financial Institution Act,1993 against the defendants for recovery of a sum of **Rs.2,51,70,609/-** (Rs. Two Crores Fifty One Lakhs Seventy Thousand Six Hundred Nine only) with current and future interest, cost and other reliefs. You are hereby require showing cause within 30days from the date of publication of the summons on or before **11.10.2022 at 10.30 am** in the forenoon in person or by a Pleader / Advocate duly instructed as to why the reliefs prayed for should not be granted.

Take notice that in case of default the application/ interlocutory **1st day of August 2022**

By Order of the Tribunal
Sd/- REGISTRAR
Debts Recovery Tribunal-II, Bangalore

PUBLIC NOTICE

The General Public is hereby notified that our clients **SMT. SYAMALA.K & SRI.SNEHA TEJA.K** are the sole and absolute owners of the schedule property.

The original sale deed dated 04/02/1994 registered on 05/03/1994 bearing document number 3176/1993-94 of Book-1, and original sale deed dated 16/02/1994 registered on 18/02/1994 bearing document number 3334/1993-94 of Book-1, both registered in the office of the sub-registrar, Jayanagara, Bangalore related to related to item no. 01 and 02 of the schedule property respectively is lost/misplaced by our client. In this connection, a police complaint has been lodged on 12/08/2022 online.

Any person finds the document may handover the same to the undersigned within 07 days from this day. If the said document is misused by anybody, it shall not be binding on our clients and he/she/they shall be doing so at their own costs and risks.

SCHEDULE PROPERTY

Item No. 01: All that piece and parcel of property bearing No. 45, formed in Survey No.16/1A, situated at Thavarekere Village, 35/58th Corporation Division of Bangalore, measuring East to West: 40 Feet and North to South: 30 Feet and bounded as follows:

East by : Road;
West by : Site bearing No.54;
North by : Site bearing No.44;
South by : Site bearing No.46.

Item No. 02: All that piece and parcel of property bearing No. 54 (104), formed in Survey No.16/1A, situated at Thavarekere Village, 35/58th Corporation Division of Bangalore, measuring East to West: 40 Feet and North to South: 30 Feet and bounded as follows:

East by : Site bearing No.45;
West by : Road;
North by : Site bearing No.53;
South by : Site bearing No.55.

H.K.GIRISH, ADVOCATE
M & G Associates
82, 1st Floor, 41st Cross, 03rd Main, 8th Block, Jayanagara, Bangalore-560 070.
Ph - 080-26632343 / 88670-44666

BEFORE THE DEBTS RECOVERY TRIBUNAL-2 AT BANGALORE
No.4, First Floor, 'Jeevan Mangal' (LIC Building), Residency Road, Bengaluru-560 025.

Case O.A. No. 935/2020

BETWEEN: Union Bank of India ... Applicant

AND: Chandan Kumar Panigrahi & others ... **Defendants**

DEFENDANT No.1: CHANDAN KUMAR PANIGRAHI, S/o Mahendra Panigrahi, No. 43/4, Hotel Highway, INN, B.M. Road, Billakempanahalli Gate, Opp. Sarojamma Kalyana Mantappa, Bidadi-562109.

DEFENDANT No. 2: KRISHNARANI PANDA, W/o Chandan Kumar Panigrahi No. 43/4, Hotel Highway, INN, B.M. Road, Billakempanahalli Gate, Opp. Sarojamma Kalyana Mantappa, Bidadi-562109.

DEFENDANT No. 3: OMEGA BUILDERS, Managing Partner, M. JAGAPATHI, Off No. 353, 12th A Cross, Off Double Road, Indiranagar 1st Stage, Bengaluru-560038.

SUMMONS TO DEFENDANTS, BY WAY OF PAPER PUBLICATION UNDER RULE 23 (VIII) OF THE DEBTS RECOVERY TRIBUNAL (PROCEDURE) RULES 1993

WHEREAS the applicant has instituted an application under Sec 19 of the Recovery of Debts Due to Banks and Financial Institutions Act, 1993 against the defendants for the recovery of a sum of **Rs. 29,84,847/- (Rupees Twenty Nine Lakhs Eighty Four thousand Eight hundred and Forty Seven only)** together with current and future interest and other reliefs.

Take Notice that you are hereby required to appear before this Tribunal, to show cause within 30 days of the publication of summon/notice or on **25-10-2022,** at 11.00 a.m. in person or by pleader / Advocate duly instructed as to why the reliefs prayed should not be granted.

Take notice that, in case of default, the application will be heard and determined in your absence.

Given under my hand and the seal of this Tribunal on 10-08-2022.

By order of the Tribunal, Registrar, Debts Recovery Tribunal-2 at Bangalore.

BEFORE THE DEBTS RECOVERY TRIBUNAL-2 AT BANGALORE
No.4, First Floor, 'Jeevan Mangal' (LIC Building), Residency Road, Bengaluru-560 025.

Case O.A. No. 936/2020

BETWEEN: Union Bank of India ... Applicant

AND: Subbaramu & others ... **Defendants**

DEFENDANT No.1: SUBBARAMU .N, S/o Nagarajaiah .H.R, Proprietor, M/s M.S. Incorporation, No. 534, New No. E-752, Ground Floor, 9th Cross, Sir M. Vishveswaraiah Layout, Sidedhalli Main Road, Nagasandra Post, Bengaluru.

DEFENDANT No. 2: SHASHIKALA .S, W/o Subbaramu .N, No. 534, New No. E-752, Ground Floor, 9th Cross, Sir M. Vishveswaraiah Layout, Sidedhalli Main Road, Nagasandra Post, Bengaluru.

DEFENDANT No. 3: PNR BUILDERS AND DEVELOPERS, Managing Partner, G. RAMBABU, No. 751, Ground Floor, 60th Cross, 5th Block, Near Bhashyam Circle, Rajajinagar, Bengaluru-560010.

SUMMONS TO DEFENDANTS, BY WAY OF PAPER PUBLICATION UNDER RULE 23 (VIII) OF THE DEBTS RECOVERY TRIBUNAL (PROCEDURE) RULES 1993

WHEREAS the applicant has instituted an application under Sec 19 of the Recovery of Debts Due to Banks and Financial Institutions Act, 1993 against the defendants for the recovery of a sum of **Rs. 70,83,642/- (Rupees Seventy Lakhs Eighty Three thousand Six hundred Forty Two only)** together with current and future interest and other reliefs.

Take Notice that you are hereby required appear before this Tribunal, to show cause within 30 days of the publication of summon/notice or on **20-09-2022,** at 11.00 a.m. in person or by pleader / Advocate duly instructed as to why the reliefs prayed should not be granted.

Take notice that, in case of default, the application will be heard and determined in your absence.

Given under my hand and the seal of this Tribunal on 10-08-2022.

By order of the Tribunal, Registrar, Debts Recovery Tribunal-2 at Bangalore.

Bank of Baroda

बैंक ऑफ़ बड़ौदा Bank of Baroda

K. G. ROAD BRANCH - BENGALURU
No.2, Pruthvi Building, K.G. Road, Bangalore - 560009

NOTICE TO BORROWER

(UNDER SUB-SECTION (2) OF SECTION 13 OF THE SARFAESI ACT, 2002)

"At your request, Bank has extended credit facilities to the below mentioned individuals against secured assets through its **Bank of Baroda, K.G. Road Branch** The relevant particulars of the property on which you have created security interest by execution of security agreement/documents & creation of mortgage by way deposit of title deeds are furnished hereunder. As the operation and conduct of the financial assistance/ credit facilities have become irregular, the debts have been classified as Non Performing Assets in accordance with the directives/guidelines issued by Reserve Bank of India consequent to the default committed by the borrowers in repayment of the principal debt and interest thereon. As the demand notice sent by register AD calling upon you, was un-served/not acknowledged, this publication is now issued.

Name and Address of the Borrower/Co-Borrower/Mortgagor/Guarantor: 1) Sri. Vasanth Kumar Y N (Borrower) S/o Narayanaswamy, #941, 1st Cross, Vijayabank Colony, Basavanapura, K.R. Puram, Bengaluru-560036, **Also residing at :** No. 19, Yanagunte Village, Hosakote Taluk, Bangalore Rural District, Bengaluru-562129. **2) Sri Shantha Kumar Y N (Co-Borrower)** S/o Narayanaswamy, No.19, Yanagunte Village, Hosakote Taluk, Bangalore Rural District, Bengaluru-562129. **Guarantor : Smt. Chaithra S K W/o Vasantha Kumar Y N,** No. No. 19, Yanagunte Village, Hosakote Taluk, Bangalore Rural District, Bengaluru-562129.

Nature and type of facility	Limit	Rate of Interest	O/s as on 16.05.2022 (inclusive of interest upto 30.04.2022
Housing Loan	Rs.69,90,000/-	8.65%	Rs. 72,05,858.82

Total Outstanding Amount : Rs.72,05,858.82 (Rupees Seventy Two Lakhs Five Thousand Eight Hundred Fifty Eight and Eighty Two Paise Only) plus interest and other Charges.

NPA Date : 02.05.2022 **Demand Date : 20.05.2022**

Security agreement with brief description of securities: All that piece and parcel of the immovable property bearing Khatha No. 106/1, Situated at : Krishnarajapuram, Krishnarajapura Hobli, Bangalore East Taluk, Bangalore, Presently comes under BBMP limits, Ward No.52, measuring East to West : 40 ft and North to South : 30 ft, Total Measuring 1200 Sq.ft. Bounded on : East : Road, West by : Private Property, North by : Property belonging to C N Saroja, South by : Remaining Property.

If you fail to repay the aforesaid sum with interest and incidental expenses within 60 days from the date of this notice, Bank shall exercise all or any of the rights detailed under sub section (4) of the section 13 of the SARFAESI Act. You are also put on notice that in terms of sub section 13 of section 13, you shall not transfer by sale, lease or otherwise the said secured assets detailed above without obtaining written consent of the Bank. This notice is without prejudice to the Banks rights to initiate such other action or legal proceedings as it deem necessary under any other applicable provisions of law.

Date : 12.08.2022
Place : Bangalore

Sd/- Authorised Officer
Bank of Baroda

UNION BANK OF INDIA

(A Government of India Undertaking)
M. G. Road Branch,
No.114, Sai Complex, M. G. Road, Bangalore-560001, Ph: 080-25587749,
E-mail:ubin0903418@unionbankofindia.bank

POSSESSION NOTICE [Rule - 8 (1)] (For immovable Property)

Whereas...The undersigned being the authorized officer of the **Union Bank of India (Erstwhile Corporation Bank) M. G. Road Branch,** Bangalore under the Securitisation and Reconstruction of Financial Assets and Enforcement of Security Interest Act 2002 (54 of 2002) and in exercise of powers conferred under Section 13(2) read with Rule 3 of the Security Interest (Enforcement) Rules, 2002 issued a Demand Notice dated **09.05.2022** calling upon the **Borrowers/Mortgagors/ Guarantors:1) Mr. John Gerald George,** S/o Nelson Plaulin George, **residing at:** Flat No.235, Sector C, Jal Vayu Vihar, Kammanahalli Main Road, Kalyan Nagar Post, Bengaluru- 560043, to repay the dues mentioned in the notice being **A/c No.CHFLS 560931000575508** of **Rs.2,05,61,896.00** (Rupees Two Crore Five Lakh Sixty One Thousand Eight Hundred Ninety Six) as on **30.04.2022** within 60 days from the said notice.

The borrower having failed to repay the amount, notice is hereby given to the borrower and the public in general that undersigned has taken possession of the property described herein below in exercise of powers conferred on him under sub-section (4) of Section 13 of Act read with Rule 8 of the Security Interest Enforcement Act rule 2002, on this the **08.08.2022.**

The borrowers in particular and the public in general are hereby cautioned not to deal with the property and any dealings with the property will be subject to the charge of **Union Bank of India (Erstwhile Corporation Bank), M. G. Road Branch, Bangalore** for an amount of **Rs.2,05,61,896.00** (Rupees Two Crore Five Lakh Sixty One Thousand Eight Hundred Ninety Six) as on **30.04.2022** and interest/cost/expenses thereon.

The Borrower's and Guarantor's attention is invited to provisions of sub-section (8) of Section 13 of the Act, in respect of time available, to redeem the secured assets.

DESCRIPTION OF THE IMMOVABLE PROPERTY: All that piece and parcel of Residential vacant Site bearing Site No. 6, corresponding House List Khata No. 94/2, situate in "THE RETREAT" of Horamavu Village, Krishnarajapuram Hobli, Bengaluru South Taluk, Bengaluru, now comes under the municipal jurisdiction of BBMP Limits, measuring, East: 83 feet, West: 83 feet, North: 71.9 feet, and South 71.9 feet, in all measuring 6086 sq. ft. and bounded by: East by: Private Property, West by: Private Property, North by: House Site No.1, South by: House Site No.7.

Date: 08.08.2022
Place: Bengaluru

Authorised Officer
Union Bank of India

Bank of Baroda

MSME Branch
No. 409/410, GNR Layout, Kattigenahalli Gate, Bommasandra Industrial Area, Bangalore-560099.

POSSESSION NOTICE (FOR IMMOVABLE PROPERTY)

Whereas The undersigned being the Authorised Officer of the **Bank of Baroda,** under the Securitisation and Reconstruction of Financial Assets and Enforcement of Security Interest (Second) Act, 2002 and in exercise of powers conferred under Section 13(12) read with rule 3 of the Security Interest (Enforcement) Rules, 2002 issued Demand Notice dated **01-06-2022** calling upon the borrower **(1) Mr. Vivek Sriram, Mr. M.K. Sriram & Mrs. K. Saraswathy** to repay the amount mentioned in the notice being **Rs. 20,41,108.57/-** (Rupees Twenty Lakhs Fourty One Thousand One Hundred and Eight and Fifty Seven Paise only) within 60 days from the date of receipt of the said notice. The borrower having failed to repay the amount, notice is hereby given to the borrower and the public in general that the undersigned has taken **possession of the property** described herein below in exercise of powers conferred on him/her under sub section (4) of Section 13 of the said Act read with rules 8 of the Security Interest (Enforcement) Rules 2022 on the **08th day of August of the year 2022.**

The borrower/Guarantor/Mortgagors in particular and the public in general is hereby cautioned not to deal with the property and any dealings with the property will be subject to the charge of the Bank of Baroda for an amount of **Rs. 20,41,108.57/-** (Rupees Twenty Lakhs Fourty One Thousand One Hundred and Eight and Fifty Seven Paise only) and interest thereon at the contractual rate plus cost, charges and expenses till date of payment.

The borrower's attention is invited to provisions of sub-section (8) of section 13 of the Act, in respect of time available, to redeem the secured assets.

Description of the Immovable Property

All that part and parcel of the property consisting of Flat No: 301,3rd floor, Stanford Homes apartment in Survey No: 23/1,Bommasandra,behind D Mart Khata No: 765/301/ conversion No.BDS/ALN(A) SR 182/2004-05 dated 27-09-2004 within the Registration Sub-District Attibele and District Bangalore in name of Mrs. K Saraswathi, Apartment layout **Bounded as under:** On the **North by :** Chibyphora Factory, On the **South by :** Road, On the **East by :** "B" Sheduledar hissay, On the **West by :** Chamundi Granite and Temple property.

Date: 10.08.2022
Place: Bangalore

Sd/- Chief Manager
Authorised Officer

STATE BANK OF INDIA

Old Bus Stand Road Branch - 40031
Ramanagara Taluk, Ramanagara Dist - 562159, E-mail: sbi.40031@sbi.co.in

NOTICE UNDER SECTION 13 (2) OF SECURITISATION AND RECONSTRUCTION OF FINANCIAL ASSETS AND ENFORCEMENT OF SECURITYINTEREST ACT 2002 (HEREIN AFTER CALLED'ACT ')

Where as, State Bank of India, had issued Demand Notices under Section 13(2) of Chapter-III of the Securitisation & Reconstruction of Financial Assets & Enforcement of Security Interest Act 2002 to your following address known to the Bank as per the records available. But the said notice got returned, unserved. The contents of the said Notices are that you have committed defaults in payment of loans granted to you by our **State Bank Of India, Ramanagara Branch- 40031** The details of the loan and the amount outstanding are as under

Sl. No	Name & Address of the Borrowers	N.P.A. Date and Demand Notice Date & A/c No.	Description of the Mortgaged Property
1	**Smt. Radha, W/o Sri. Puttaswamy, Nayana Nilaya, Behind Shan Talkies, Kuvempunagara, Ijoor, Ramanagaram – 562 159.**	**29.07.2021 and 03.08.2022** Total Outstanding Balance: **2,16,495/-** +(inclusive of interest up to 27.07.2022) **HTL - 64064561614**	All that piece and parcel of the property bearing Municipal Khatha Old Number 6367/3061, New no. 1506/1454 measuring East to West 35 Feet, North to South 50 Feet and 31X35 & 28X25 feet Ground & 1st Floor RCC Roofing situated at Gandhinagar, Ramanagaram and is **BOUNDED BY:** **East:** Shankrappa's House **West:** A.V. Venkatappa's House **North:** Municipal Road **South:** A.K. Abdul Sammad Property
2	**Sri. Puttaswamy, S/o Sri. Venkatappa, Nayana Nilaya, Behind Shan Talkies, Kuvempunagara, Ijoor, Ramanagaram – 562 159.**		
3	**Nayana P, D/o Sri. Puttaswamy, Nayana Nilaya, Behind Shan Talkies, Kuvempunagara, Ijoor, Ramanagaram – 562 159.**		
4	**Harshavardhan P, S/o Sri. Puttaswamy, Nayana Nilaya, Behind Shan Talkies, Kuvempunagara, Ijoor, Ramanagaram – 562 159.**		

You are hereby called upon to pay State Bank of India, Above Mentioned Branches a period of 60 days from the date of publication of this Demand Notice, the respective amounts mentioned here above, failing which State Bank of India, Above MentionedBranches will take necessary action under the provisions of the said Act against the secured assets including taking possessionof the secured assets of the Borrowers/Guarantors.The powers available to State Bank of India, under the Act include : - 1) Power to take possession of the secured assets of the Borrower/Guarantor including the rights of transfer by way of lease, assignment/sale and realize the secured assets. (2) take over management of the secured assets including the rights to transfer by way of lease, assignment or sale and realise the secured assets and any transfer of secured assets by State Bank of India shall vest in the transferee, all rights in or in relation to the secured assets transferred as if the transfer has been made by you. In terms of the provisionof section 13 (13) of the said Act, you are hereby prohibited from transferring either by way to sale, lease or otherwise (other than in the ordinary course of your business) any of the secured assets as referred to in the Demand Notice affixed and also hypothecated/mortgaged to the Bank without prior consent of the State Bank of India. The Notice is issued in terms of Section 13(2) of the said Act.

Place : Ramanagara.
Date : 03.08.2022.

Sd/- Authorised Officer
State Bank of India, Ramanagara Branch - 40031, Ramanagara District.

Tamilnad Merchantile Bank Ltd.,

TMB Tamilnad Mercantile Bank Ltd — Be a step ahead in life

Regd. Office : 57, V.E. Road, Thoothukudi - 628 002. Website : www.tmb.in

ANEKAL BRANCH
50/46, Hosur Bagilu Road, Anekal Taluk, Bangalore District .

POSSESSION NOTICE

Whereas the undersigned being the Authorised Officer of the Tamilnad Mercantile Bank Ltd., under the Securitisation and Reconstruction of Financial Assets and Enforcement of Security Interest Act 2002 and in exercise of powers conferred under Section 13(12) read with rule 3 of the Security Interest (Enforcement) Rules 2002, issued a demand Notice dated **10.05.2022** calling upon the Legal Heirs of the deceased **Borrower /Mortgagor Late. Mr. M. Adikeshava** namely **Mrs.Thulasi,** W/o. Late. Mr. M. Adikeshava, Minor. **A. Suhas,** S/o. Late Mr. M. Adikeshava represented by his Mother & Natural Guardian Mrs.Thulasi, both are residing at Ward No: 1, Santhai Street, Kumbarapet,Thilak Circle, Anekal Town, Anekal – 562106 and **Mr. A. Murali,** S/o. Late Mr. M. Adikeshava, residing at Door No. 67/14, Chikka Devanga Beedi, Anekal-562106 to repay the amount mentioned the notice being of **Rs. 24,71,340.21 (Rupees Twenty Four Lakh Seventy One Thousand Three Hundred Forty and Paise Twenty One only {Rs. 20,69,997.00 in Overdraft and Rs. 4,01,343.21 in Term Loan (GECL)}** as on **30.04.2022** plus future interest thereon from **01.05.2022** and costs within 60 days from the date of receipt of the said notice.

The Legal heirs of the deceased Borrower and the Guarantor having failed to repay the amount, notice is hereby given to the the Legal heirs of the deceased Borrower and the Guarantor and the Public in general that the undersigned has taken possession of the property described herein below in exercise of powers conferred on him under Section 13(4) of the said Act read with rule 8 of the Security Interest Enforcement Rules, 2002 on this the **11th August, 2022.**

The Legal heirs of the deceased Borrower and Guarantor's attention is hereby invited to provisions of sub-section (8) of Section 13 of the Act, in respect of time available to redeem the secured assets.

The Legal Heirs of the deceased Borrower and the Guarantor in particular and the Public in general are hereby cautioned not to deal with the property and any dealing with the property will be subject to the charge of **Tamilnad Mercantile Bank Ltd., Anekal Branch** for **Rs. 25,43,884.21 (Rupees Twenty Five Lakh Forty Three Thousand Eight Hundred Eighty Four and paise Twenty One only) {i,e, Rs.21,32,844/- in Overdraft and Rs. 4,11,040.21 in Term Loan (GECL)}** as on **31.07.2022** with future interest from **01.08.2022** and costs thereon (Less recovery, if any, after 31.07.2022).

DESCRIPTION OF THE PROPERTY

Land to the extent of 1389 Sq.ft bearing Khatha No.160/237 & 160A/237A at Ward No.1, Near Tilak Circle, Santhai Street, Kumbarapet, Anekal Town,Anekal and residential building in Ground Floor,First Floor,Second Floor and Terrace Floor constructed in thereat including all amenities standing in the name of Late. Mr. M. Adikeshava. (deceased borrower/mortgagor). **Boundaries: North :** Road and property of Mr. Mani, **South :** Property of Mr.Govindappa, **East :** Passage, **West :** Property of Mr.Sridhar

Place: Anekal
Date: 11.08.2022

Sd/- Authorised Officer,
Tamilnad Mercantile Bank Ltd.
Bengaluru Region

RAIL COACH FACTORY KAPURTHALA

E-TENDER NOTICE

On-line Tenders are invited by PCMM, RCF on behalf of President of India for following items:-

Sr.No.	Tender No. & Due Date	Description	Qty. (Nos/Sets)	EMD(₹)
1.	12221169A / 02.09.2022	FRP modular toilet with PAN for MEMUT3PH Coaches.	95 Set	2,86,750/-
2.	12221178 / 05.09.2022	Aluminium Extrusion	10,849.00 Kg	77310/-
3.	17221185 / 05.09.2022	Stainless Steel Step Complete	1002 Nos.	142,590/-
4.	17221171 / 05.09.2022	Set of Spare Fabricated items for LHB AC Economy Coaches	244 Sets	110300/-
5.	17221162 / 05.09.2022	Set of Spare Fabricated items for LHB AC Economy Coaches	251 Sets	195680/-
6.	17221161 / 06.09.2022	Roller Blind 1256MM (W)X 850MM (H) for spare of LHB AC Economy Coaches	2008 Nos.	149,760/-
7.	17221187 / 07.09.2022	Set of Seats and Berths for LHB AC2T Coaches	94 Sets	2000000/-
8.	17221165 / 15.09.2022	Set of Spare Mirror for LHB AC Economy Coaches	251 Set	89400/-
9.	02221206 / 06.09.2022	High Capacity Intervehical Coupler Unit (500 AMP Rating)	13 Set	1,18,170/-

1. For details and making On-line bids, visit Website **http://ireps.gov.in** Drawings/specifications, wherever required can be downloaded from RCF Website **http://www.rcf.indianrailways.gov.in. Class IIIb digital signature certificate required for on-line bidding, can be obtained from licensed certifying agencies listed at website http://www.cce.gov.in. 2.** All Limited tenders and Advertised tenders will normally close at 11:25 Hrs and 14:25 Hrs respectively on the stipulated date and will be opened at 11.30 Hrs and 14.30 Hrs. **3.** Tender at Sr. No. 1 to 8 will be opened at RCF, Kapurthala and Tender at Sr. No. 9 will be opened at Tilak Bridge, New Delhi-110002. **4.** For queries contact IREPS Helpdesk at 011-24102855, 011-24105180 or RCF Helpdesk at 011-23378658. **NOTE:** "GST No. of RCF is 03AAAGM0289C1ZT. All the suppliers are advised to quote this in dispatch documents for the supplies made by them".

Notice No.: G-RCF/122/Stores/052/2022-23 Dated: 12.08.2022 **PCMM**

GOVERNMENT OF TAMILNADU
DEPARTMENT OF INTEGRATED CHILD DEVELOPMENT SERVICES
No.1, Dr. M.G.R.Salai, Taramani, Chennai - 600 113.

TENDER NOTICE

Ref. No.6693 / NC-3 / 2021 Dated 13.08.2022

Sealed tenders are invited from the manufacturers / dealers for the supply of Ready-made colour uniforms to the pre-school children attending anganwadi centres in 79 projects of Tamilnadu under the department of Integrated Child Development Services.

The tender document and other details can be obtained from above mentioned office. The tender document can also be downloaded from the website www.tender.tn.gov.in

DIPR/3749/TENDER/2022 **Director cum Mission Director**

சோதனை கடந்து சுதந்திரம் அடைந்தோம். சாதனை புரிந்து சரித்திரம் படைப்போம்.

QuoteExpress

WHEN YOU REACH THE END OF YOUR ROPE, TIE A KNOT IN IT AND HANG ON

FRANKLIN D ROOSEVELT

CITY MUNICIPAL COUNCIL - TIPTUR
Ph- 08134-250785, E-mail:itstaff_ulb_tiptur@yahoo.co.in, www.tipturcity.mrc.gov.in

No: CMC/Tip/Tech/CR/42/2022-23 Date: 08.08.2022.

TENDER/QUOTATION NOTIFICATION

As per KTTP Act 1999-2000 Rule 2000, Commissioner, City Municipal Council, Tiptur was invited Tender for Works under grants from eligible contractors who was registered in Public Works Department Tenderer can participate Tender for the following works in E-Procurement website http:/www.eproc.karnataka.gov.in

E-PROCUREMENT TENDER

Sl no	WORK INDENT	Estimate cost (Rs. Lakhs)	EMD (Rs.Lakhs)	Last Date of Tender	Date for Opening Tender
1	DMA/2022-23/OW/WORK_INDENT134207/Call-3	61.00	1.22	19.08.2022	22.08.2022
2	DMA/2022-23/OW/WORK_INDENT134202/Call-3	80.00	1.60	19.08.2022	22.08.2022
3	DMA/2022-23/OW/WORK_INDENT134241/Call-3	66.50	1.33	19.08.2022	22.08.2022

Note: For more details please contact office during working hours.

Sd/-Rammohan(Rami) President,CMC Office Tiptur | Sd/-Ganesh, Vice President, CMC Office Tiptur | Sd/-Shashi kiran, Standing Committee President, CMC Office Tiptur | Sd/-Municipal Commissioner CMC Office Tiptur

DIPR/TUM/409/MCA/2022-23

HEADQUARTERS
Employees' State Insurance Corporation
(Ministry of Labour & Employment, Govt. of India)
PANCHDEEP BHAWAN, C.I.G. MARG, NEW DELHI-110 002
Website: www.esic.nic.in, www.esic.in

ESI Corporation invites applications from Actuarial professionals with outstanding track record to the following posts on Deputation (including Short Term Contract) basis:

S.No.	Name of the Post	Scale of Pay	No. of Posts
1	Actuary	Level 13 (₹ 1,23,100 - 2,15,900)	01
2	Assistant Actuary	Level 11 (₹ 67,700 - 2,08,700)	01

An advertisement giving full details in this regard has been published in the 23rd - 29th July, 2022 issue of the Employment News. Those who are interested may go through the issue for details or can log on to ESIC website **www.esic.nic.in** (Console Sl. No. 10761/2022) for details and downloading Bio-data/Curriculum Vitae proforma.

Date: 13 / 08 / 2022

(S. Ravichandran)
Insurance Commissioner (P&A)

RAJASTHAN RAJYA VIDYUT UTPADAN NIGAM LIMITED
CIN-U40102RJ2000SGC016484 (A Govt. of Rajasthan Undertaking)
Vidyut Bhawan, Janpath, Jyoti Nagar, Jaipur-302005
E-mail: accountsrvunl@yahoo.com Website www.rvunl.com

Extract of Financial Results for the Quarter ended 30th June, 2022

(₹ In Lacs)

S. No	Particulars	Standalone: For the Quarter ended 30th June 2022	For the Quarter ended 31st March 2022	For the year ended 31st March 2022
		Un-audited	Un-audited	Audited
1	Total Income From Operations	4,20,698.66	4,60,930.69	14,23,020.57
2	Net Profit / (Loss) for the period (before Tax, Exceptional and/or Extraordinary items)	(62,149.63)	(53,705.98)	(1,63,020.00)
3	Net Profit / (Loss) for the period before Tax(after Exceptional and/or Extraordinary items)	(2,67,131.28)	(63,656.83)	(1,99,322.11)
4	Net Profit / (Loss) for the period after Tax (after Exceptional and/or Extraordinary items)	(2,67,131.28)	(63,656.83)	(1,99,322.11)
5	Total comprehensive income for the period [Comprising Profit / (Loss) for the period (after tax) and Other Comprehensive Income (after tax)]	(2,68,982.45)	(59,519.00)	(2,06,726.80)
6	Paid up Equity Share Capital (Face Value₹10/-per share)	10,60,523.00	10,60,523.00	10,60,523.00
7	Reserves (excluding Revaluation Reserve)	(10,50,693.71)	(7,81,711.27)	(7,81,711.27)
8	Net Worth [Share Capital + Reserves and Surplus (excluding fly ash utilization fund) - Miscellaneous Expenditure not written off]	8,143.12	2,76,926.57	2,76,926.57
9	Paid up Debt Capital / Outstanding Debt*	47,24,192.14	46,48,799.91	46,48,799.91
10	Outstanding Redeemable Preference Shares	-	-	-
11	Debt Equity Ratio (Paid-up debt capital / Shareholder's Equity)	580.14	16.79	16.79
12	Earnings Per Share (of₹10/- each)(for continuing and discontinued operations-basic & diluted)(in ₹)	(2.52)	(0.60)	(1.89)
13	Capital Redemption Reserve	-	-	-
14	Debenture Redemption Reserve**	-	-	-
15	Debt Service Coverage Ratio [(Profit for the period + Interest + Depreciation + Exceptional items) / (Interest net of transfer to expenditure during construction + lease payments + Scheduled principal repayments of long term borrowings)	0.71	0.45	0.45
16	Interest Service Coverage Ratio [(Profit for the period + Interest + Exceptional items) / Interest net of transfer to expenditure during construction)]	0.46	0.61	0.65
17	Current ratio (Current assets / Current liabilities)	0.64	1.64	1.64
18	Long term debt to working capital ratio (Long term borrowings including current maturity of long term borrowings/ (working capital excluding current maturities of long term borrowings))	15.04	2.73	2.73
19	Bad debts to accounts receivable ratio (Bad debts / Average Trade receivables)	-	-	-
20	Current liability ratio (Current liabilities / Total liabilities)	0.31	0.28	0.28
21	Total debts to Total assets ratio (Paid up debt capital/ Total Assets)	0.86	0.81	0.81
22	Debtor turnover ratio (Revenue from operations/ Average trade receivables) - Annualised	0.85	0.70	0.67
23	Inventory turnover ratio (Revenue from operations / Average Inventory) - Annualised	19.00	22.16	17.85
24	Operating Margin (%) (Earnings before interest, tax and exceptional items / Revenue from operations)	13.40%	16.15%	23.25%
25	Net Profit Margin (%) (Profit for the period/ Revenue from operations)	-63.50%	-13.81%	-14.01%

** Comprises Long Term Debt and short term debt.
** Debenture Redemption Reserve could not be created due to accumulated losses.

Notes:
1. The above is an extract of the detailed format of the Quarterly and yearly financial results filed with the Stock Exchange under Regulation 52 of the SEBI (Listing Obligations and Disclosure Requirements) Regulations, 2015. The full format of the Quarterly and yearly financial results of the Company is available under investors section of our website ' energy.rajasthan.gov.in/rvunl'.
2. The figures for the quarter ended 31-Mar-2022 are the balancing figures between audited figures in respect of full financial year 2021-22 and the year to date figures upto the IIIrd quarter of 2021-22, which were subjected to limited review. As the company is not having corresponding quarterly results for the quarter ended 30-Jun-21, the reporting of the corresponding figure for that quarter is not applicable in terms of SEBI circular dated 05.10.2021.
3. Figures for the previous period have been regrouped/reclassified wherever necessary, to conform to current period's classification.

For and on behalf of the Board of Directors

Date:- 12-08-2022
Place:-Jaipur
Raj.Samwad/C/22/6266 RVUN/PR-3714

(R.K. Sharma)
Chairman & Managing Director
DIN: 08970593

भारत सरकार
अंतरिक्ष विभाग
इसरो नोदन कॉम्प्लेक्स
निर्माण एवं अनुरक्षण ग्रुप
महेंद्रगिरि पी ओ-627 133
दूरभाष : 04637-28-1672|1582|3582
फैक्स : 04637-281681

GOVERNMENT OF INDIA
DEPARTMENT OF SPACE
ISRO PROPULSION COMPLEX
CONSTRUCTION AND MAINTENANCE GROUP
MAHENDRAGIRI PO - 627 133
Telephone: 04637 – 28-1672 | 1582 | 3582
Fax: 04637 – 281681

ई-निविदा सूचना / E-TENDER NOTICE

भारत के राष्ट्रपति की ओर से, निम्नलिखित कार्यों हेतु **ई-निविदा** द्वारा मद-दर निविदाएं आमंत्रित की जाती हैं। दिनांक/Dated : 10-08-2022

On Behalf of the President of India, item-rate tenders are invited through **e-tendering** for the following works:

क्र. सं. / Sl. No.	कार्यों के नाम [सिविल क्र.सं. 01, 02 व 03 : विद्युत् - क्र.सं. 04] / NAME OF THE WORKS [CIVIL - Sl.no:01, 02 & 03 : ELECTRICAL - Sl.no: 04]	प्राक्कलित लागत / Estimated Cost र(लाखों में) (in Lakhs)	कार्य पूरा होने की अवधि / Period of completion	ईएमडी / EMD(₹)
1	एनआईटी सं:आईपीआरसी/ सीएमजी/ टीडी/ ई-82/ एमडब्ल्यू-11/ 2022-23	NIT no:IPRC/CMG/TD/e-82/MW-11/2022-23		
	आईपीआरसी, महेंद्रगिरि के एस.सी.-120 परियोजना के लिए एस.आई.ई.टी. में इंजीनियरों और तकनीशियन कक्ष के लिए ऊर्ध्वाधर विस्तार। Vertical Extension to Engineers & Technician room at SIET for SC-120 project at IPRC, Mahendragiri.	98.84	09 (नौ महीने / Nine months)	1,97,700
2	एनआईटी सं:आईपीआरसी/ सीएमजी/ टीडी/ ई-76/ एमआई/ सीपीएच-34/ 2022-23	NIT no:IPRC/CMG/TD/e-76/MI/CPH-34/2022-23		
	आईपीआरसी, महेंद्रगिरि के विद्यमान एल110 सबस्टेशन का क्षैतिज विस्तार। Horizontal extension of Existing L110 Substation at IPRC, Mahendragiri.	17.09	05 (पाँच महीने / Five months)	34,200
3	एनआईटी सं:आईपीआरसी/ सीएमजी/ टीडी/ ई-83/ एमआई/ सीपीएच-36/ 2022-23	NIT no:IPRC/CMG/TD/e-83/MI/CPH-36/2022-23		
	आईपीआरसी, महेंद्रगिरि के ए.टी.एस. में नियंत्रण कक्ष हेतु पराश्रव्य स्वच्छ कक्ष के लिए ऊर्ध्वाधार विस्तार। Vertical extension to ultrasonic clean room for control room at ATS, IPRC, Mahendragiri.	19.78	04 (चार महीने / Four months)	39,600
4	एनआईटी सं:आईपीआरसी/ सीएमजी/ टीडी/ ई-80/ एमडब्ल्यू/ ईलई-07/ 2022-23	NIT no:IPRC/CMG/TD/e-80/MW/ELE-07/2022-23		
	आईपीआरसी, महेंद्रगिरि के केंद्रीकृत डी.एम. जल संयंत्र के लिए विद्युत् संबंधी कार्य। Electrical works for Centralized DM Water Plant at IPRC, Mahendragiri.	43.57	10 (दस महीने / Ten months)	87,200

ऑनलाइन निवेदन करने की तिथि : Dates for Online Request : From **12-08-2022 [10:00 बजे/hours]** से To: **26-08-2022 [18:00 बजे/hours]** तक।

नियत समय व प्रस्तुतीकरण की तिथि : Due Time & Date of Submission : **30-08-2022 [18:00 बजे/hours]** तक।

अधिक जानकारी के लिए देखें : For further details visit: www.isro.gov.in/tenders (या/or) www.tenderwizard.com/ISRO.

नोट : उपर्युक्त कार्य (कार्यों) के लिए भविष्य में सभी पत्राचार (शुद्धिपत्र) केवल उपर्युक्त वेबसाइट पर ही प्रकाशित किए जाएंगे।
Note : All future correspondence (Corrigenda) for the above work(s) shall be published only on the websites mentioned above.

ग्रुप निदेशक, सीएमजी, आईपीआरसी / GROUP DIRECTOR, CMG, IPRC.

KARNATAKA POWER CORPORATION LIMITED
(A Government of Karnataka Enterprise)
CIN: U85110KA1970SGC001919

No. A1 M1 B3/MCL - CTA - RSR/AUGUST 2022 Date: 12.08.2022

NOTICE INVITING TENDER

(Two Cover system) (Through GoK e-Procurement Portal Only)

Tenders are invited from reputed companies/ persons having adequate knowledge, expertise and funds mobilisation capacity for **Liaisoning, Movement, handling and delivery of upto 21.6 lakh MT of Coal from Mahanadi Coalfields Limited, Talcher in Odisha to Raichur Thermal Power Station (RTPS) in Karnataka by Rail-Sea-Rail route for a period of 9 months.** The last date for receipt of completed bids: **12.09.2022, 17.00 Hrs.** The tender document can be downloaded from the website: **https://www.eproc.karnataka.gov.in** Further details can be had from **The Superintending Engineer (Mines),** KPCL, No. 82, Shakti Bhavan, 3rd Floor, Race Course Road, Bengaluru - 560 001. Telefax: 080-22203894. **e-mail: cefuelskpcl@karnataka.gov.in Website: www.kpcl.karnataka.gov.in**

KARNATAKA ELECTRICITY REGULATORY COMMISSION
No.16 C-1, Millers Tank Bed Area, Vasanthanagara,
Bengaluru - 560052. Phone: 080-22268677/78/79 Fax: 080-22268667
E-mail: kerc-ka@nic.in Website: kerc.karnataka.gov.in

No:KERC/CoS/Tech/1029/DDD/22-23/660, Bengaluru Date: 12-08-2022

NOTICE

Sub: Draft Conditions of Supply of Electricity of Distribution Licensees in the State of Karnataka (CoS) (Eleventh Amendment) 2022.

The draft amendment to the clause on the above subject was published in the Official Gazette of Karnataka on **11-08-2022** and the same is also made available on the KERC's Website: **https://kerc.karnataka.gov.in**

The interested persons may file their comments / views / suggestions / objections if any, on the above draft Conditions of Supply to the **Secretary, KERC on or before 30th August 2022.**

DIPR/CP/1792/2022-23

Sd/- Secretary
For Karnataka Electricity Regulatory Commission

KARNATAKA POWER TRANSMISSION CORPORATION LIMITED
(CIN:U40109KA1999SGC025521)

No: EEE/BMWND/AEE-1/2022-23/2363 Dt: 11.08.2022

PUBLIC CAUTION NOTIFICATION

It is hereby notified for the information of the General Public that, newly constructed 66kV SC line on DC towers from existing 66/11kV Gundamgere sub-station to the proposed 66/11kV sub-station at Sasalu using 66kV NBT KPTCL design towers with coyote conductor for a distance of 14.399 kms passes through the following Villages - Ojenahalli, Hosahalli, Malsandra, Gundamagere, Bandammana Halli, Ujjani, Kallukunte, Kamenahalli, Pacharanahalli, Gummanahalli, Sasalu and Sri Ramana Halli will be energized on or after **16.08.2022.**

General Public is hereby informed not to climb the towers, or to throw metallic pieces or green twigs or tie animals to the tower as it endangers their lives. In spite of this notification, if anybody tries to climb the towers or tie animals or throw metallic pieces or green twigs resulting in any mishap, they themselves will be responsible for such acts and deeds and KPTCL will in no way be responsible for the consequences.

Further in this matter the land owners coming under the said line are informed not to grow any Trees/plants below the line for a corridor width of 9 meters on either side of the line from the centre of the tower (Total - 18mtrs) as it is dangerous to the human and animal lives.

Sd/- Executive Engineer (Ele),
Bangalore Major Works North Division,
K.P.T.C.L., A.R.Circle, Bangalore-09.

PUBLIC NOTICE

Public are hereby notified that my clients agreed to purchase the below mentioned Property from **Sri. PRASANNA D V,** Son of Late. Sri. Venkateshaiah D.V, No.708, BHCS Layout, 8th Cross Road, 4th Main Road, BL Lakkegowdanagar, Behind Patalamma Temple, BENGALURU - 560 061, who had represented that he purchased below mentioned Schedule Property from Bharath Housing Co-Operative Society Limited in terms of a Sale Deed dated 26/09/1997 registered as Document No.7963/1997-98 in Book-I, Volume-1698 at pages 236 to 240, in the Office of the Sub-Registrar, Kengeri, Bangalore. Persons objecting for the proposed purchase or having any right in the Schedule Property may lodge their objections and/or claims with the undersigned along with supporting documentary evidence within **Ten** days from the date of this publication and objections and/or claims received thereafter will not be binding on my clients and my clients will proceed to purchase the below mentioned property as if there are no claimants / objections.

:SCHEDULE:

House Property consisting of Ground and First and built on Site No.708, situated in BL Lakkegowdanagar, 8th Cross Road, 4th Main Road, BHCS Layout, Bangalore and presently Municipal No.708, behind Patalamma Temple, BHCS Layout, Uttarahalli, Municipal Ward No.184 of Uttarahalli, Bengaluru and site measuring East to West: 30 Feet and North to South: 40 Feet, in all measuring 1,200 Square Feet and bounded by:

East : Property bearing Site No.709; West : Property bearing Site No.707; North : Property bearing Site No.733; and South : Road.

Sri. KUSUMA R. MUNIRAJU,
Sri. KUSUMA KAUSHIK, Advocate,
No.101, "EDENPARK", No.20,
VittalMallya Road, BANGALORE-560 001.
Tel : 080 - 22217971
BANGALORE, Dt: 11/08/2022

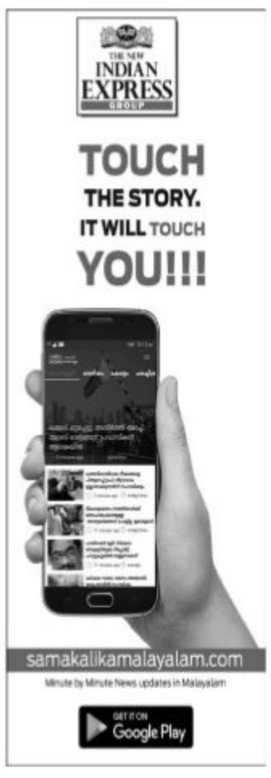

SOUTH WESTERN RAILWAY
Tender Notice No. Y/E.29/2022-23/09
Dated: 08.08.2022

The undersigned, on behalf of the President of India, invites E-tenders for the following work:

Name of Work	Appx. Cost
Mysuru Division: Supply and Provision of Lifts at Tiptur-02 Nos. & Subrahmanya Road-02 Nos. - Electrical Power Supply Arrangements.	Rs. 12,53,669/-

Last date for submission of bids: **Up to 11:00 hrs. of 01.09.2022**

For details log on: www.ireps.gov.in

Senior Divisional Electrical Engineer
PUB/292/AAV/PRB/SWR/2022-23 **Mysuru**
S.W.Railways SWRRLY SWRRLY

PUBLIC NOTICE

This is information to the General Public that my clients **Sri. SUNIL KUMAR CHAWLA,** Son of Sri. J.M.Chawla & **Sri. SUSHIL KUMAR CHAWLA,** Both residing at No.488, 13th 'A' Cross, J.P. Nagar 1st Phase, Bangalore-560 078, are intend to purchase of Schedule property from its owner **Sri JAVAD MOIEN,** Son of Sri Mohammad Moienuddin, Residing at No.38, F1, Tawakkal Court, Davis Road, Richardson Town, St. Thomas Town, Bengaluru-560 084. If anybody having any right, share, claim or objection to the proposed purchase may file their objections in writing along with copies of supporting documents, within **10 days** from the date of this publication to the purchaser's advocate at below mentioned address, failing which my clients will be advised to go ahead and complete the formalities for registration of the sale deed in respect of the Schedule Property.

SCHEDULE PROPERTY

All that piece and parcel of the Property bearing **Vacant Site No.1068,** situated in the Layout formed by the Bangalore Development Authority, Bangalore, at **BANASHANKARI 6TH STAGE, 2ND BLOCK, BANGALORE** and having PID No.3320020219 and bounded on the:

East by : Site No.1067,
West by : Site No.1068/A,
North by : Site No.1072,
South by : Road.
MEASURING:
EAST TO WEST : 15.00 Meters
NORTH TO SOUTH : 24.00 Meters
IN ALL MEASURING : 360.00 Square Meters

R.R.Upadhya, Advocate
RAVISHANKAR ASSOCIATES,
#92, 2nd Main Road, Between 7th & 8th Cross, Chamrajpet, Bangalore -18 Mob: 9241102941

QuoteExpress

PROBLEMS ARE NOT STOP SIGNS, THEY ARE GUIDELINES

ROBERT H SCHULLER

PUBLIC NOTICE

This is information to the General Public that my clients **Sri. SUNIL KUMAR CHAWLA,** Son of Sri. J.M.Chawla & **Sri. SUSHIL KUMAR CHAWLA,** Both residing at No.488, 13th 'A' Cross, J.P. Nagar 1st Phase, Bangalore-560 078, are intend to purchase of Schedule property from its owner **Sri JAVAD MOIEN,** Son of Sri Mohammad Moienuddin, Residing at No.38, F1, Tawakkal Court, Davis Road, Richardson Town, St. Thomas Town, Bengaluru-560 084. If anybody having any right, share, claim or objection to the proposed purchase may file their objections in writing along with copies of supporting documents, within **10 days** from the date of this publication to the purchaser's advocate at below mentioned address, failing which my clients will be advised to go ahead and complete the formalities for registration of the sale deed in respect of the Schedule Property.

SCHEDULE PROPERTY

All that piece and parcel of the Property bearing **Vacant Site No.1068,** situated in the Layout formed by the Bangalore Development Authority, Bangalore, at **BANASHANKARI 6TH STAGE, 2ND BLOCK, BANGALORE** and having PID No.3320020219 and bounded on the:

East by : Site No.1067,
West by : Site No.1068/A,
North by : Site No.1072,
South by : Road.
MEASURING:
EAST TO WEST : 15.00 Meters
NORTH TO SOUTH : 24.00 Meters
IN ALL MEASURING : 360.00 Square Meters

R.R.Upadhya, Advocate
RAVISHANKAR ASSOCIATES,
#92, 2nd Main Road, Between 7th & 8th Cross, Chamrajpet, Bangalore -18 Mob: 9241102941

OFFICE OF THE ENGINEER-IN-CHIEF (CIVIL), ODISHA
NIRMAN SOUDHA, UNIT-V, BHUBANESWAR
E-mail ID: cebuildings_orissa@yahoo.co.in
cebuildings@rediffmail.com, Tel. -(0674)- 2391523

INVITATIONS FOR BIDS (IFB)

File No- B-I-Home-(Jud.)-34/2022 31062 / Bhubaneswar, the 10th Aug., 2022

Invitation for Bids
B-478 **1st Corrigendum**

Tender Reference No. OSD C.E. (B) – 14 / 2022-23

Name of the Work – (1) Construction of New District Court Building (G+4) at Sundargarh.
(2) Construction of New District Court Building (G+4) at Rourkela.

The following changes have been made in Bid Identification No. OSD C.E. (B) – 14 / 2022-23

1. Bid documents such as DTCN / BOQ etc. can be seen / downloaded from the Govt. Website i.e. www.tendersorissa.gov.in, during the period from **dt.25.08.2022 to 17.00 hours of dt.14.09.2022** instead of **dt.10.08.2022 to dt.29.08.2022** for ONLINE BIDDING respectively.
2. **Online** bids shall be received till **17.00 Hours of dt.14.09.2022 instead of dt.29.08.2022.**
3. The technical bids will be opened at **11.30 A.M. of dt.15.09.2022 instead of dt.30.08.2022.**

All other terms and conditions remain unchanged.

Sd/- OSD C.E. (Buildings),
Odisha, Bhubaneswar OIPR- 34117/11/0043/2223

BRUHAT BENGALURU MAHANAGARA PALIKE
Office of the Executive Engineer (Projects-Central-05) Division,
BBMP, N.R. Square, Bengaluru - 560 002.

No.EE/PC-5/TEND/01/2022-23 Date: 12.08.2022

INVITATION FOR SHORT TERM TENDER (IFT)
(Through GOK e-Procurement Portal only) (Two Cover System)

The Executive Engineer (Projects-Central-05) Division, invites tenders from eligible tenderers on item based on Tenderer's Design on the basis of Parameters fixed by the BBMP for the works detailed in the table below:

Sl. No.	Name of the Work	Approx. Amt. put to tender (Rs. in Crores)	EMD (Rs. in Crores)
1	Construction of Elevated Corridor by integrating Ejipura Main Inner Ring Road Junction, Sony World Junction and Kendriya Sadana Junction along 100 Ft. Inner Ring Road, Koramangala, Bengaluru - **Balance Portion (As is where is basis).**	**141.60**	**1.42**

1) Tender documents may be downloaded from e-procurement portal. **2)** Last date for receipt of queries: **26.08.2022 upto 5.30 p.m. 3)** Pre-Tender meeting : **29.08.2022 at 3.30 p.m 4)** Last date for submission of proposals: **16.09.2022 upto 5.30 p.m. 5)** Date of opening of technical bids: **19.09.2022 at 4.30 p.m.** Further details can be obtained from office of the undersigned or GoK e-procurement website: **https://eproc.karnataka.gov.in**

Sd/- Executive Engineer, (Project Central-05) Division.

STAY PROTECTED FROM COVID-19, NO CARELESSNESS UNTIL THERE IS A CURE.

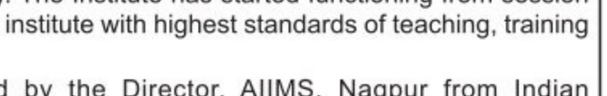

GOVERNMENT OF INDIA, DEPARTMENT OF SPACE - U.R. RAO SATELLITE CENTRE
CONSTRUCTION & MAINTENANCE GROUP,
HAL Airport Road, Bangalore - 560 017
(Phone: 080 25084177, 4184, 4156)

CORRIGENDUM-II Dated : 12.08.2022

Sl.No	Description	Details
1	Name of work	Civil works for installation of U R Rao Bust at URSC campus, Vimanapura, Bangalore-560017.
2	E-Tender Notice No.	URSC/C&MG/C/TN/25/2022-23 dated: 26.07.2022
3	Estimated cost put to tender	₹ 14.90 Lakhs
4	Period during which the tender document can be downloaded.	Extended upto 10.30 hrs on 16.08.2022
5	Last date and time for receipt of tenders	Upto 14.30 hrs on 16.08.2022
6	Due date and time of opening of tenders	After 14.30 hrs on 16.08.2022

All other details of NIET said above remains unaltered. For further details along with Hindi version in website: **www.isro.gov.in** and download the tender documents from **www.tenderwizard.com/ISRO**.

Sd/-, Group Director (C&MG)

अखिल भारतीय आयुर्विज्ञान संस्थान, नागपुर
ALL INDIA INSTITUTE OF MEDICAL SCIENCES, NAGPUR
Address: Plot no.2, Sector -20, MIHAN, Nagpur - 441108
Website: http://aiimsnagpur.edu.in

Advt. No. AIIMS/NGP/Admin I/Faculty/2022/02 Dated: 13/08/2022

ADVERTISEMENT FOR RECRUITMENT TO POSTS OF FACULTY (GROUP-A) ON DIRECT RECRUITMENT/DEPUTATION/CONTRACT BASIS IN VARIOUS DEPARTMENTS OF AIIMS NAGPUR

Opening Date: 13/08/2022 | Closing Date: 11/09/2022

AIIMS Nagpur, established under PMSSY with objectives of improving regional imbalances in the availability of affordable/ reliable tertiary healthcare services and also to augment facilities for quality medical education in the country. The Institute has started functioning from session 2018-19. It is envisioned to develop into an institute with highest standards of teaching, training and research.

In this regard, applications are invited by the Director, AIIMS, Nagpur from Indian nationals/persons registered as Overseas Citizen of India (OCI) cardholder under Section 7A of the Citizenship Act, 1955 for the following faculty posts (new and backlog) on regular basis required for AIIMS, Nagpur:

Sl. No.	Subject	Professor	Additional Professor	Associate Professor	Assistant Professor
1.	Endocrinology and Metabolism*	-	01 (SC)#	01 (OBC)#	01 (ST)#
2.	Gastroenterology (Medical)*	-	01 (UR)#	-	01 (EWS)# 01(OBC)#
3.	Medical Haematology*	-	01 (UR)	-	-
4.	Medical Oncology*	01 (UR)	-	-	-
5.	Neonatology*	-	01 (SC)	-	-
6.	Nephrology*	01 (OBC)#	-	01 (SC)#	-
7.	Neurology*		01 (UR)#	01 (OBC)#	-
8.	Neurosurgery*	01 (UR)	-	-	02 (UR)#
9.	Nuclear Medicine	-	01 (OBC)	-	-
10.	Paediatric Surgery*	-	01 (UR)	-	-
11.	Psychiatry	01 (EWS)	-	-	-
12.	Pulmonary Medicine*	-	-	-	01 (OBC)#
13.	Radiotherapy	01 (UR)	-	-	-
14.	Surgical Gastroenterology*	01 (OBC)	-	01 (OBC)#	-
15.	Surgical Oncology*	-	01 (OBC)	01 (UR)#	-
16.	Transfusion Medicine and Blood Bank	-	01 (EWS)#	-	-
17.	Trauma & Emergency	01 (SC)#	-	-	01 (SC)#
18.	Urology*	01 (UR)#	-	-	-
	Total	**08**	**09**	**05**	**07**
	Grand Total	**29 Posts**			

*** Super Speciality Discipline # Backlog Posts**

Note:

1. 07 posts (including 06 backlog) are reserved for Persons with Disabilities (PwDs) on horizontal reservation. The format of application and details of the age limit, essential qualification and experience, pay scales, etc., and the pre-payment link for application fee are available at **http://aiimsnagpur.edu.in/recruitment_notices**. The aspiring applicants satisfying the eligibility criteria in all respect must submit their application **through Google link by 11-09-2022 and by Speed/Registered post** to the address - The Director, AIIMS Nagpur, Administrative Block, Plot No. 2, Sector - 20, MIHAN, Nagpur, Maharashtra, Pin - 441108 **by 26-09-2022.**

Director, AIIMS, Nagpur

ರಾಮನಗರ ಜಿಲ್ಲಾ ಪಂಚಾಯತ್

ಕಾರ್ಯಪಾಲಕ ಅಭಿಯಂತರವರ ಕಛೇರಿ,
ಪಂಚಾಯತ್ ರಾಜ್ ಇಂಜಿನಿಯರಿಂಗ್ ವಿಭಾಗ, ರಾಮನಗರ.

ಅಲ್ಪಾವಧಿ ಟೆಂಡರ್ ಇ-ಪ್ರೊಕ್ಯೂರ್‌ಮೆಂಟ್ ಪ್ರಕಟಣೆ ಸಂಖ್ಯೆ: 08/811-820/2022-23
ದಿನಾಂಕ : 08-08-2022

ಅಲ್ಪಾವಧಿ ಟೆಂಡರ್ ಪ್ರಕಟಣೆ

ಲೋಕೋಪಯೋಗಿ ಇಲಾಖೆಯಲ್ಲಿ ನೊಂದಾಯಿಸಿದ್ದು, ಪಂಚಾಯತ್ ರಾಜ್ ಇಂಜಿನಿಯರಿಂಗ್ ಇಲಾಖೆ, ಕರ್ನಾಟಕ ಸರ್ಕಾರ ಇಲ್ಲಿ ಎನ್‌ರೋಲ್ ಮಾಡಿಸಿಕೊಂಡಿರುವ ಅಧಿಕೃತ ಅರ್ಹ ಗುತ್ತಿಗೆದಾರರಿಂದ ಹಾಗೂ ಸರ್ಕಾರಿ ನೊಂದಾಯಿತ ಕಂಪನಿಯವರಿಂದ ಇ-ಪ್ರೊಕ್ಯೂರ್‌ಮೆಂಟ್ ವೆಬ್‌ಸೈಟ್ https://eproc.karnataka.gov.in ಮುಖಾಂತರ ಈ ಕಛೇರಿ ವ್ಯಾಪ್ತಿಯಲ್ಲಿ ರಾಮನಗರ ಜಿಲ್ಲೆಯ, ರಾಮನಗರ, ಚನ್ನಪಟ್ಟಣ, ಕನಕಪುರ ಮತ್ತು ಮಾಗಡಿ ತಾಲ್ಲೂಕುಗಳಲ್ಲಿ ಲೆಕ್ಕ ಶೀರ್ಷಿಕೆ : ವಿವಿಧ ಯೋಜನೆಯಡಿಯಲ್ಲಿ ಕಾಮಗಾರಿಗಳಿಗೆ ಅಲ್ಪಾವಧಿ ಟೆಂಡರ್‌ನ್ನು ಆಹ್ವಾನಿಸಲಾಗಿದೆ. ಗರಿಷ್ಠ ಅಂದಾಜು ಮೊತ್ತ ರೂ. 98.50 ಲಕ್ಷಗಳು, ಕನಿಷ್ಠ ಅಂದಾಜು ಮೊತ್ತ ರೂ. 76.36 ಲಕ್ಷಗಳು, ಟೆಂಡರ್ ಸಲ್ಲಿಸುವ ಕಡೆಯ ದಿನಾಂಕ : 23-08-2022 ರ ಸಂಜೆ 4.00 ಗಂಟೆಯವರೆಗೆ. ತಾಂತ್ರಿಕ ಬಿಡ್ ತೆರೆಯುವ ಕಡೆಯ ದಿನಾಂಕ : 24-08-2022 ರ ಸಂಜೆ 4.00 ಗಂಟೆಗೆ. (KG-II & KW-III) ಟೆಂಡರ್ ಆರ್ಥಿಕ ಬಿಡ್ ತೆರೆಯುವ ಕಡೆಯ ದಿನಾಂಕ : 26-08-2022 ರ ಸಂಜೆ 4.30 ಗಂಟೆಗೆ. (KG-II & KW-III) ಇತರೆ ಮಾಹಿತಿಗಳನ್ನು ಈ ಕಛೇರಿಯಿಂದ ಅಥವಾ ಮೇಲ್ಕಂಡ ವೆಬ್‌ಸೈಟ್ ಮೂಲಕ ಪಡೆಯಬಹುದು.

ಸಹಿ/- ಕಾರ್ಯಪಾಲಕ ಅಭಿಯಂತರರು,
ಪಂಚಾಯತ್ ರಾಜ್ ಇಂಜಿನಿಯರಿಂಗ್ ವಿಭಾಗ,
ರಾಮನಗರ.

ಡಿಪಿಆರ್/ರಾಮನಗರ/176/ಮಸೇಜ್/2022-23

DISTRICT HEALTH AND FAMILY WELFARE OFFICE KOPPAL

E-mail ID: dhokoppal@gmail.com Office : 08539-221660

No: S/EST-2/69/2022-23 Date : 11.08.2022

For Procuring services of para medical staff on outsourcing basis through e-Tender Notification (Through E-Procurement)

TENDER NOTIFICATION

SubJect: Regarding the invitation of Junior Medical Laboratory Technicians, Group-D, Computer Operators, Nurses, Pharmacist, and Driver through e-tender for outsourcing on outsource basis for the line 2022-23.

Ref: 1) Govt Order No: Aakuka/289/HSM/2014 (Bhaga-4) Date:23.12.2016.
2) Director, HFW Bangalore No: SRC/96/2016-17 Date: 25.01.2017

Under District Health and Family Welfare Officer on Outsourcing Agreement for 2022-23 in Subordinate Health Institutions of Koppal district, Junior Medical Laboratory Technicians, Group-D, Computer Operators, Nurses, Pharmacist, and Drivers Tenders are invited in double envelope mode through e-tender from registered organizations to provide outsourcing services.
The Tender Book containing the Tender Form and Regulations can be obtained from the E-Tender website www.eproc.karnataka.gov.in on e-Portal from Date: **12.08.2022** with prescribed fee. Filled tender forms can be uploaded on the e-portal on date: **24.08.2022 up to 05.00 PM.** Received tenders will be opened on Date: **26.08.2022 at 11.00 AM.** Further details can be obtained from the Office of the District Health and Family Welfare Officer, Koppal on working days.

Sd/- **District Health and Family Welfare Officer Koppal**

DIPR/KOPPAL/287/2022-23/DESHPANDE PUBLICITY

KRISHNA BHAGYA JALA NIGAM LIMITED

(A Government of Karnataka Undertaking)

Office of the Executive Engineer, KBJNL, ALBC Division,Almatti-586201.

Tq:B.Bagewadi Dt: Vijayapur. Phone:08426-281044.

No: KBJNL/ALBC-Dn/DM/TND/CLIS-EC-dy-7 tailing off/2022-23/1263 Date: 08.08.2022

SHORT TERM TENDER NOTIFICATION

(Through e-procurement only)

On behalf of the Managing Director, KBJNL, Bangalore, the Executive Engineer KBJNL, ALBC Division Almatti the under undersigned invites tender on **percenrage rate tender** in Two cover system and in **KW-3** from **KPWD Class-I and above registered contractors. Indent No. 21838.** Approx amount put to tender: **Rs. 60.90 lakhs.**
The contractor can have access and submission of completed e-tender document from **12.08.2022 to 24.08.2022** up to 5.00 pm. The Cover–I (Technical bid) will be opened in the under signed office on **26.08.2022** at 11.00 AM. The Cover–II (Financial bid) of qualified bidder will be opened in the under signed office on **30.08.2022** at 11.00 AM.
Further information about electronic tendering can be had from http://eproc.karnataka.gov.in/eportal/ines.seam and www.kbjnl.karnataka.gov.in **and can be had from the office of undersigned during office hours.**

Sd/- Executive Engineer, KBJNL, ALBC Division,Almatti

ವಾಸಾಸಂಇ/ವಿಜಯಪುರ/363/ಎಂಸಿಎ/2022-23

Bruhat Bengaluru Mahanagara Palike

Office of the Executive Engineer, Project-East,
21st Floor, PUB M.G. Road, Bengaluru-560001

No: EE/P-E/QTN/01/2022-23 **Date: 12.08.2022**

Invitation For Quotation

(Through GoK E-Procurement Portal Only)

The Executive Engineer, Project- East, BBMP invites Invitation for Quotation on behalf of the commissioner, BBMP, Bengaluru from the reputed dealers / manufacturers / Suppliers / Individuals for quoting of rates for the following items as indicated in the table below.

Quotation must be accompanied by Earnest Money Deposit specified for the work in the table below. Earnest money deposit will have to be in any one of the forms as specified in the tender document and shall have to be valid for 45 days beyond the validity of the quotation.

Sl. No.	Item Specifications	EMD (in Rs.)
1	Corezon (50EC)	Rs.5,000
2	Premise	
3	Novan	
4	Lethal	
5	Amithion	
6	Bi Larva 20 WP	
7	Natural & undiluted Lemon Gross oil	
8	Coir Pith	
9	Mushroom waste	
10	Fly Killing/Pest control machine	
11	HDPE (High density poly ethylene polyethylene) GSM Tarpaulin Cover	
12	Press mud	

Cost of Tender form in Rs. (Non-Refundable) inclusive of Tax : As per e-Proc portal.

Calendar of Events: (1) Bid documents may be downloaded from the e-procurement portal of the Government of Karnataka from 12.08.2022. **(2)** Quotation must be submitted online through e-procurement portal on or before 16.00 hours on 20.08.2022 and the opening of quotation will be as per the e-procurement portal guidelines. (3) Bid will be opened on the website https://eproc.karnataka.gov.in in the office of the Executive Engineer, Project-East on 22.08.2022 at 16.30 hours.

Further particulars can be obtained from the above office during working hours on working days (Telephone : 080-22975815) or website: **https://eproc.karnataka.gov.in**.

Sd/- Executive Engineer (Project –East)

HAVE SYMPTOMS OF COVID-19? CALL APTHAMITRA ON 14410
Wear Mask | 6 Feet Follow Social Distancing | Maintain Hand Hygiene

Aadhar Housing Finance Ltd.

Aadhar Housing Finance Ltd

Corporate Office : 802, Natraj By Rustomjee, Western Express Highway, Sir M.V. Road, Andheri East, Mumbai - 400069, Maharashtra **Jayanagar Branch :** Office No. 180, Amrutha , 5th Main, 4th Block West, Jayanagar, Bangalore-560011, (KA).
Jayanagar (Old Branch Bommanahalli) Branch : Office No. 180, Amrutha ,5Th Main,4Th Block West, Jayanagar, Bangalore-560011, (KA). **Doddaballapur Branch :** No 2432, 4th Ward, Siddeswara Nilaya, D Cross Mian Road,Opposite LIC Office, Doddaballapur - 561203,(KA). **Kengeri Branch :** Site No 1107,2nd Floor, 1st Main Road, Kengeri Satellite Town, Opposite to Dominos, Kengeri - 560060 (Karnataka). **KR Puram Branch :** Office No. 1218, 2nd Floor, Pooja Complex, Old Madras Road, K R Puram, Bangalore-560036,(KA). **KR Puram (Old Branch Whitefield) Branch :** Office No. 1218, 2nd Floor, Pooja Complex, Old Madras Road, K R Puram, Bangalore-560036,(KA). **Malleshwaram Branch :** No. 16/12 , Nagarathna Nilaya, 1st Floor, 1st A Cross, 2nd Main, 150 Feet Ring Road, Nandhini Layout, 2nd Block, Opposite to Rajkumar Smarak / Nr Kanteerava studio, Bangalore - 560096. **Nelamangala Branch :** 1st floor, Katha No. 658/A, Vinayaka Nagar, Arishinakunte, Near Honda Showroom, Nelamangala, Banglore-562123, (Karnataka). **Yelahanka Branch :** # 293, 2nd Floor, Smk Complex, Ist Main Road, Chikkabommasandra Circle, Yelahanka New Town, Bangalore-560064, (KA).

DEMAND NOTICE

Under Section 13(2) of the Securitisation And Reconstruction of Financial Assets And Enforcement Of Security Interest Act, 2002 read with Rule 3 (1) of the Security Interest (Enforcement) Rules, 2002. The undersigned is the Authorised Officer of Aadhar Housing Finance Ltd.(AHFL) under Securitisation And Reconstruction Of Financial Assets And Enforcement of Security Interest Act, 2002 (the said Act). In exercise of powers conferred under Section 13(12) of the said Act read with Rule 3 of the Security Interest (Enforcement) Rules, 2002, the Authorised Officer has issued Demand Notices under section 13(2) of the said Act, calling upon the following Borrower(s) (the "said Borrower(s)"), to repay the amounts mentioned in the respective Demand Notice(s) issued to them that are also given below. In connection with above, Notice is hereby given, once again, to the said Borrower(s)to pay to AHFL, within 60 days from the publication of this Notice, the amounts indicated herein below, together with further interest as detailed in the said Demand Notice(s), from the date(s) mentioned below till the date of payment and/or realization, payable under the loan agreement read with other documents/writings, if any, executed by the said Borrower(s). As security for due repayment of the loan, the following assets have been mortgaged to AHFL by the said Borrower(s) respectively.

Sl. No.	Name of the Borrower(s) / Co-Borrower / Guarantor (s)	Demond Notice Date and Amount	Description of the Immovable property
1.	**(Combined Loan Code : 18800003163 Jayanagar Branch)** **Vijaya Kumar .S** (Borrower) **Reena .V** (1st Co-Borrower)	**21-07-2022 Rs. 38,48,433/-**	No 46, Khata No 309 3, 6th Cross, Sy No 5 18, Kalkere Village, K R Puram, Bengaluru, Karnataka - 560043
2.	**(Combined Loan Code : 18894001206 Jayanagar Branch)** **Shashidhar .B .N** (Borrower) **Raghavendr .B .N** (1st Co-Borrower)	**18-07-2022 Rs. 14,67,647/-**	Eastern Portion, Site No 32, Nagarur Village, Dasanapura Hobli, Bangalore North Taluk, Bengaluru, Karnataka - 562123
3.	**(Combined Loan Code : 18800004231 Jayanagar Branch)** **Lalitha .R** (Borrower) **Guruprasad .R** (1st Co-Borrower)	**18-07-2022 Rs. 16,29,158/-**	Site No 1, Katha No 39, Asst No 39, Madan Ayakanahalli Village G P Dasanapura Hobli , Bengaluru, Karnataka - 562123
4.	**(Combined Loan Code : 18800004270 Jayanagar Branch)** **Annamalai .S** (Borrower) **Uma .A** (1st Co-Borrower) **Saravanan .J** (Guarantor)	**11-07-2022 Rs. 8,13,674/-**	82 83, Flat No 164, Block C14, First Floor, Kodathi Village, Sarjapura Road, Bengaluru, Karnataka - 560035
5.	**(Combined Loan Code : 18800002031 Jayanagar Branch)** **Philomin Raj** (Borrower) **Deva Priya** (1st Co-Borrower)	**11-07-2022 Rs. 19,91,789/-**	Site No 65, ITI Notified Area Khatha No 38 1 108, Kowdenahalli, Rammurthynagar, Bengaluru, Karnataka - 560016
6.	**(Combined Loan Code : 18800004056 Jayanagar Branch)** **Mohammed Ayub** (Borrower) **Shaheen Selat** (1st Co-Borrower)	**21-07-2022 Rs. 30,31,276/-**	Site No 21 And Portion Of Site No 20, Flat No 301, 3rd Floor, Shreya Homes, Annasa Ndra Palya, Vibhutipura, Bengaluru, Karnataka - 560036
7.	**(Combined Loan Code : 18800004226 Jayanagar Branch)** **Rajeshwari .K** (Borrower) **Yesu Das** (1st Co-Borrower) **Kulandaiyesu .A** (Guarantor)	**21-07-2022 Rs. 5,67,851/-**	Property No 04, Katha No 86, Begur Villagr, Begur Hobli, Vittsandra Rd, Near Nice Road, Bengaluru, Karnataka - 560068
8.	**(Combined Loan Code : 18800004095 Jayanagar Branch)** **Manjunatha .B** (Borrower) **Kausalya .H** (1st Co-Borrower)	**21-07-2022 Rs. 15,63,138/-**	Site 2, Northern Portion, Sy No 85 3, Katha No 251, Assessment No 85 3, Andhrahalli, Yeshwanthpur Hobli , Bengaluru, Karnataka - 560091
9.	**(Combined Loan Code : 18800004374 Jayanagar Branch)** **Prabhu .M** (Borrower) **Devi P** (1st Co-Borrower)	**21-07-2022 Rs. 9,39,311/-**	12 1, Mayaan Estates, Site No 33, Sy No 12 1 And 12 4, Kunamad Iwala Village, Kasaba Hobli, Anekal Taluk , Bengaluru, Karnataka - 562106
10.	**(Combined Loan Code : 21394001434 Jayanagar (Old Branch Bommana halli) Branch)** **B. Venkatesulu** (Borrower)	**18-07-2022 Rs. 5,94,770/-**	Site No 3, Sy No 748 F1, Nallur Village, Hosur Taluk, Krishanagiri District, Dharmapuri, Tamil Nadu - 635106
11.	**(Combined Loan Code : 21300000985 Jayanagar (Old Branch Bommana halli) Branch)** **Simran Parveen** (Borrower) **Mohamed Hussain** (1st Co-Borrower)	**11-07-2022 Rs. 9,46,758/-**	Katha No 31 2, Property No 31 2, Site No 18, Jigani Hobli Khata No 31 2, Property No 31 2, Nansapura Village , Bengaluru, Karnataka - 560100
12.	**(Combined Loan Code : 33400000033 (Doddaballapur Branch)** **Siddaraju .H** (Borrower) **Shreedevi .D** (1st Co-Borrower)	**18-07-2022 Rs. 5,22,545/-**	49, 225 1 Ward No 1, **CMC** No 5738 225 1, Rajiv Gandhi Colony, Madagondanahalli, Doddabal lapur, Bengaluru, Karnataka - 561203.
13.	**(Combined Loan Code : 22900000090 (Kengeri Branch)** **Nagaraja .M** (Borrower) **Shashikala .N** (1st Co-Borrower)	**21-07-2022 Rs. 13,83,863/-**	Khatha No 43 1A, Site No 23, Khatha No 43 1A, Cheemasandra Main Road, Back Side Of Sugalamma Temple, Bengaluru, Karnataka - 560049
14.	**(Combined Loan Code : 22900000616 (Kengeri Branch)** **Mariyanna .K** (Borrower) **Manjula .M** (1st Co-Borrower) **Prathap .M** (2nd Co-Borrower)	**11-07-2022 Rs. 8,75,497/-**	Eastern Portion Of Site No 59 1, Khatha N O 59 1, Vp Khatha No 165. Hosapalya. Kumbal Godu Gp, Bengaluru, Karnataka - 560074
15.	**(Combined Loan Code : 22900000095 (Kengeri Branch)** **Mohammed Fayazulla .K** (Borrower) **Umme Asma** (1st Co-Borrower)	**21-07-2022 Rs. 11,45,604/-**	Sy No 162 5 3, Site No 23 24, Mithra Developers, Sy No 1 62 5 3, Kambipura Village, Near Kambipura Circle, Bengaluru, Karnataka - 560060
16.	**(Combined Loan Code : 22900000717 (Kengeri Branch)** **Manje Gowda** (Borrower) **Savitha .M** (1st Co-Borrower)	**21-07-2022 Rs. 12,06,355/-**	187 188, Site No 124, Katha No 187, Assessment No 1 9 1B, Kuduregere Village, Alur Grama Panchayath, Dasanapura Hobli, Bengaluru, Karnataka - 562123
17.	**(Combined Loan Code : 22900000978 (Kengeri Branch)** **Shivraju .E** (Borrower) **Shobha .G** (1st Co-Borrower)	**18-07-2022 Rs. 8,65,171/-**	162, B V Halli, Property No 152900100200300314, B V Halli, Channapatna, Virupakshipura Hobli, Ramanagar, Karnataka - 562160
18.	**(Combined Loan Code : 22900000075 (Kengeri Branch)** **Mohan .K** (Borrower) **Vishal .M .K** (1st Co-Borrower)	**11-07-2022 Rs. 28,73,029/-**	Site No 03, Assessement No 27 2, Ward No 72, Herohalli Village, Yeshwanthapura Hobli, Bengaluru, Karnataka - 560091
19.	**(Combined Loan Code : 22900000994 (Kengeri Branch)** **Nandan .S .K** (Borrower) **M. N. Bharathi** (1st Co-Borrower)	**18-07-2022 Rs. 10,12,659/-**	Sy No 112, KHB Layout, Property No 315 31 1 514 315, KHB 455, KHB Layout, Ward No 31, Channapatana Town, Ramangara District, Ramanagar, Karnataka - 562160
20.	**(Combined Loan Code : 22900000993 (Kengeri Branch)** **Mallesh .V** (Borrower) **Venkatesh .N** (1st Co-Borrower) **Shanthamma .V** (2nd Co-Borrower)	**18-07-2022 Rs. 9,56,444/-**	1 Kantirava Nagara, Site No 65, Harijana Colony, Kanteeraya Nagara, BBMP Ward No 12, Nandini Layout, Bengaluru, Karnataka - 560096
21.	**(Combined Loan Code : 22910000003 (Kengeri Branch)** **Shrinivasa .B.K** (Borrower) **Ambika Devi** (1st Co-Borrower)	**18-07-2022 Rs. 13,98,620/-**	Plot No 2, Bhanamakanahalli, Pid No 1503004018005200, Hosakote, Karnataka - 562122
22.	**(Combined Loan Code : 21400001265 KR Puram Branch)** **Raghavendra .G** (Borrower) **Prabhavathi .N** (1st Co-Borrower) **Guruswamy .H** (2nd Co-Borrower)	**11-07-2022 Rs. 25,22,942/-**	107, Ambi Layout, Site No 95, Sy No 107, Gango Ndahalli, Dasanapura Hobli, Bangalore, Karnataka - 560073
23.	**(Combined Loan Code : 21400000437 KR Puram Branch)** **Prabhawati Rai .S** (Borrower) **Abhay Kumar .S** (1st Co-Borrower)	**11-07-2022 Rs. 16,96,505 /-**	53 1, Site No 6, Khatha No 53 1, Situated At Singapura Village, Yelahanka Hobli, Bangalore North Taluk, Bengaluru, Karnataka - 560097
24.	**(Combined Loan Code : 21400000330 KR Puram Branch)** **Rajesh Kumar Singh** (Borrower) **Soni Singh** (1st Co-Borrower)	**21-07-2022 Rs. 11,49,236/-**	Site No 6, Property No 39, Oldkhatha No 25, New Khatha No 977 25 6, Sy No 39, Varanas Ialias, Jinkethimmanaha, Bengaluru, Karnataka - 560036
25.	**(Combined Loan Code : 21400001096 KR Puram Branch)** **Shanthamma .B** (Borrower) **Basavaraju .P** (1st Co-Borrower) **Nagaraju .P** (2nd Co-Borrower)	**21-07-2022 Rs. 11,03,721/-**	9 1, Site No 6, Property No 9 1, Dombarahalli Village Madanayakanahalli, Dasanapura Hobli, Bengaluru, Karnataka - 562123
26.	**(Combined Loan Code : 21400001263 KR Puram Branch)** **Manikanta G B** (Borrower) **Shakunthala .B** (1st Co-Borrower)	**21-07-2022 Rs. 11,19,309/-**	Katha No 1075 3 989 3, Agrahala Street, Muncipal Kathe No 1075 989 3, Agrahala Street, Malur Town, Malur Taluk, Kolar District, Kolar, Karnataka - 563130
27.	**(Combined Loan Code : 21400001329 KR Puram Branch)** **Abdul Muheeb** (Borrower) **Salma Kousar** (1st Co-Borrower) **Khurasheed Begum** (Guarantor)	**21-07-2022 Rs. 16,47,987/-**	22 507 39, Gaffar Khan Mohalla, Srinivaspura, Property No 22 507 39, Katha No 2015, Gaffar Khan Mohalla, Kolar Road, Srinivasapura, Kolar, Karnataka , 563135
28.	**(Combined Loan Code : 21494000176 KR Puram Branch)** **Vasanth Kumar** (Borrower)	**21-07-2022 Rs. 11,82,756/-**	Site No 42, Symphony Shelters Mahanthal Ingapura, Village, Jigani Hobli, Anekal Taluk, Bengaluru, Karnataka - 562106
29.	**(Combined Loan Code : 22700000741 KR Puram (Old Branch Whitefield) Branch)** **Shakuntala .V** (Borrower) **Satisha .D .A** (1st Co-Borrower)	**18-07-2022 Rs. 18,90,024/-**	62 7, Sy No 62 7, Alurduddanahalli Village, Kudana Hobli, Devanahalli Taluk, Bengaluru, Karnataka - 562110
30.	**(Combined Loan Code : 22700000670 KR Puram (Old Branch Whitefield) Branch)** **Nagarathnamma A** (Borrower) **Raghu .B .S** (1st Co-Borrower) **Harish .S** (Gaurantor)	**21-07-2022 Rs. 16,64,621/-**	Na Kaneshumari, Katha No 38, Property No 38, Katha No 36, Hl No 129, Byappanahalli Off The Avalah, Bengaluru, Karnataka - 560049
31.	**(Combined Loan Code : 22700000640 KR Puram (Old Branch Whitefield) Branch)** **Vinod .M** (Borrower) **Bhavani .V** (1st Co-Borrower)	**18-07-2022 Rs. 14,83,855/-**	183 2 192 1 2 3, Property Bearing No 133, No 891 133 1, Near Shyam Hospital, Karahalli Village, Bangarpet, Kolar, Karnataka - 563114
32.	**(Combined Loan Code : 22700000749 KR Puram (Old Branch Whitefield) Branch)** **Parvathamma .S** (Borrower) **Manjunath .A** (1st Co-Borrower) **Sujatha .M** (2nd Co-Borrower)	**21-07-2022 Rs. 10,27,911/-**	28 2, Municipal Khatha No 2504, Assessment No 1253 25, Hanumanthegowda Layout, Bengaluru, Karnataka - 562101
33.	**(Combined Loan Code : 22700000713 KR Puram (Old Branch Whitefield) Branch)** **Kaleem Pasha** (Borrower) **Gulafsha Sultana** (1st Co-Borrower) **Srinivasa .M** (Guarantor)	**21-07-2022 Rs. 4,56,096/-**	207 No 13. Katha No 207. Sy No 16 2, Keelukote Kasaba Hobli, Kolar, Karnataka - 563101
34.	**(Combined Loan Code : 22700000717 KR Puram (Old Branch Whitefield) Branch)** **Ramesh Babu .N** (Borrower) **Lakshmi .R** (1st Co-Borrower) **Sridharbabu .R** (2nd Co-Borrower)	**21-07-2022 Rs. 22,71,652/-**	55 Sy No 55 2, Mangasandra Village, Vijayapura Hobli,Devanahalli Taluk, Bengaluru, Karnataka - 562110
35.	**(Combined Loan Code : 22700000592 KR Puram (Old Branch Whitefield) Branch)** **Syed Nayazuddian** (Borrower) **Athiya Ambreen** (1st Co-Borrower)	**18-07-2022 Rs. 31,65,649/-**	Sy No 206 2, No 201 B Block, Second Floor, Slv Defence, Gelleri Apt, Kattigenahalli, Near Brindavan College, Bengaluru, Karnataka - 560064
36.	**(Combined Loan Code : 22700000623 KR Puram (Old Branch Whitefield) Branch)** **Chikkasheshappa .S** (Borrower) **Nagesh .K .S** (1st Co-Borrower) **Ambika .M** (2nd Co-Borrower)	**21-07-2022 Rs. 11,25,945/-**	362 2 362 4, Site No 10, Ward No 5, 4th Cross, 2nd Main, Swamy Vivekanand Nagar, Hoskote Village, Bengaluru, Karnataka - 562114
37.	**(Combined Loan Code : 22700000631 KR Puram (Old Branch Whitefield) Branch)** **Munivenkatappa .S** (Borrower) **Doreswamy .M** (1st Co-Borrower)	**21-07-2022 Rs. 6,84,295/-**	Sy No 66, M R No 12 97 98, Doddakadathur, Kasaba Hobli, Malur Taluk, Kolar Dist, Karnataka - 563130
38.	**(Combined Loan Code : 22700000671 KR Puram (Old Branch Whitefield) Branch)** **Lakshmi .K** (Borrower) **Narayanaswamy .C** (1st Co-Borrower) **Suresh Babu** (Guarantor)	**21-07-2022 Rs. 17,08,204/-**	187 1, Site No 72, Sy No 187 1 Cmc, Khatha No 426 72, Karahalli Village, Bangarpet, Kolar, Karnataka - 563114
39.	**(Combined Loan Code : 18900005011 Malleshwaram Branch)** **Hanumakka .K** (Borrower) **Narasimhamurthy .N** (1st Co-Borrower)	**18-07-2022 Rs. 10,16,167/-**	10 10, Site No 10 1 And 10, Katha No 10 10, Shyanaboganahalli Village, Hesaraghatta Hobli, Arakere, Bengaluru, Karnataka - 561203
40.	**(Combined Loan Code : 18900004486 Malleshwaram Branch)** **Puttamma .S** (Borrower) **Srinivasa .S** (1st Co-Borrower) **Chandrashekara .S** (2nd Co-Borrower)	**11-07-2022 Rs. 12,95,700/-**	71, Site No 5, Eastern Portion, 7th Cross, 1at Main, Rajivgandhi Nagara, Dasarahalli Village, Laggere, Bengaluru, Karnataka - 560058
41.	**(Combined Loan Code : 18900003714 Malleshwaram Branch)** **Radhika Mittapalli** (Borrower) **Vamsi Krishna .G** (1st Co-Borrower)	**11-07-2022 Rs. 10,62,227/-**	Plot No 34, Sy No 200 3 200 1, 40 Ft Road, Drevathi Ext, Tirupathi Rural, Chittoor, Andhra Pradesh - 517501
42.	**(Combined Loan Code : 18900001608 Malleshwaram Branch)** **Anbarasan S\o Murugan** (Borrower) **Mohan Vijaya** (1st Co-Borrower)	**21-07-2022 Rs. 2,51,883/-**	No 58, Khatha No 58 Off Swornakuppam Reddy Layout, Bowrilalpet, Robertsonpet, Kolar, Karnataka - 563122
43.	**(Combined Loan Code : 18900005022 Malleshwaram Branch)** **Munirathnamma .V** (Borrower) **Vinodkumar .S .R** (1st Co-Borrower) **Anil Kumar .S .P** (2nd Co-Borrower)	**18-07-2022 Rs. 16,85,708/-**	67 34 3, Site No 3 ,Old No 6, Pid No 67 34 3, BBMP Muncipal, 1st Cross, BBMP Ward No 67, Harijana Colony, Audgodi, Bengaluru, Karnataka - 560030
44.	**(Combined Loan Code : 18900001909 Malleshwaram Branch)** **Pushparaj .M** (Borrower) **Mary Stella** (1st Co-Borrower) **Mary Julie** (2nd Co-Borrower)	**18-07-2022 Rs. 3,99,825/-**	Site No 67, V P Khatha No 91 1, Sy No 40 2, Chelakere Vilage, M M Garden, Babus Abpalya, Bengaluru, Karnataka - 560043
45.	**(Combined Loan Code : 18900002889 Malleshwaram Branch)** **Narasimhaiah .K** (Borrower) **Yogendra Murthy .N** (1st Co-Borrower)	**21-07-2022 Rs. 8,45,096/-**	Site No 65, Khatha No 631, Sy No 29 1, Abbigere Yeshwanthapura, Bangalore North, Bengaluru, Karnataka - 560090
46.	**(Combined Loan Code : 18900005005 Malleshwaram Branch)** **Lalitha .S** (Borrower) **Suresh .R** (1st Co-Borrower) **Kiran .S .L** (2nd Co-Borrower)	**21-07-2022 Rs. 12,16,756/-**	25, Site No 7, Eastern Portion, 15th B Cross, J C Nagar, Geleyara Balaga, Bengaluru, Karnataka - 560058
47.	**(Combined Loan Code : 22800000689 Nelamangala Branch)** **Mohanlal .R Choudhary** (Borrower) **Leela Devi** (1st Co-Borrower)	**21-07-2022 Rs. 36,88,890 /-**	303 303, Kakachokkandahalli, Bhaktarahalli Grama Panchayathi, Sidlaghatta Taluk, Kolar, Karnataka - 562102
48.	**(Combined Loan Code : 22800000866 Nelamangala Branch)** **Sheshamma .N** (Borrower) **Ravi .K .N** (1st Co-Borrower)	**18-07-2022 Rs. 9,97,950/-**	6792, Pattana Panchayathi, Kaneshmari No 6792 1 5, Nelamangala Town, Nelamangala Taluk, Bengaluru, Karnataka - 562123
49.	**(Combined Loan Code : 22800000703 Nelamangala Branch)** **Padmavathamma .M** (Borrower) **Madhu Sudan .J** (1st Co-Borrower)	**21-07-2022 Rs. 8,83,047/-**	99 2 Sy No 99 2, Kasaba, Nelamangala Town, Bangalore Rural, Bengaluru, Karnataka - 562123
50.	**(Combined Loan Code : 22800000115 Nelamangala Branch)** **Anusuya .K .V** (Borrower) **Kishor A** (1st Co-Borrower) **Manjunatha .A** (2nd Co-Borrower)	**11-07-2022 Rs. 6,18,576 /-**	477 Sy No 477, Shivanahalli Village, Kasaba Hobli, Kanakapura Taluk, Bangalore, Karnataka - 562120
51.	**(Combined Loan Code : 22800000691 Nelamangala Branch)** **Manjula .R** (Borrower) **Shivanna .G** (1st Co-Borrower) **Chaluvaraja .S** (2nd Co-Borrower)	**21-07-2022 Rs. 10,56,887/-**	16 54 1479, No 1479, Northern Postion Of Municipal Bangalore North Taluk, Yeshwanthpur Hobli, Saneguruvana Halli Village, Bengaluru, Karnataka - 560022
52.	**(Combined Loan Code : 22800000976 Nelamangala Branch)** **Ravi .H** (Borrower) **Vidya .S** (1st Co-Borrower)	**18-07-2022 Rs. 7,85,994/-**	Sy No 72, As Per Ownership, Deelip Nagar, North Portion, Site No 14, Asmnt No 72, Shree Gandha Kavalu Village, I P Nagar, Nanjundeshwar Temple Road, Bengaluru, Karnataka - 560072
53.	**(Combined Loan Code : 22800000658 Nelamangala Branch)** **Murthy .K .G** (Borrower) **Prema .M** (1st Co-Borrower)	**21-07-2022 Rs. 9,39,145/-**	303 179 246 59 59, Khanesumari No 303 179 246 59 59 A At Tattavall Road, Magadi Town, Kasaba Magadi Taluk , Bengaluru, Karnataka - 562120
54.	**(Combined Loan Code : 22800000855 Nelamangala Branch)** **Dnyanoba .K** (Borrower) **Vaishali Panditrao Rupanar** (1st Co-Borrower) **Sadashiv .P** (Guarantor)	**21-07-2022 Rs. 4,49,323/-**	4 2 And 20 2B, Site No 33, Survey No 4 2, Survey No 20 2 B, Heggadadevanapura Village, Dasanapura Hobli, Bengaluru, Karnataka - 562123
55.	**(Combined Loan Code : 22800000932 Nelamangala Branch)** **Shaila .K** (Borrower) **Dasappa .D** (1st Co-Borrower)	**21-07-2022 Rs. 9,52,032/-**	63, SBI Bank, Gvt School Road, 10V P, Katha Sy No 63 4, Doddachinahalli, Doddavalagamadi, Rabartson Pete, Near Bus Stop, Kolar, Karnataka - 563129
56.	**(Combined Loan Code : 22800000092 Nelamangala Branch)** **Dinesh .K** (Borrower) **Kumar .K** (1st Co-Borrower)	**21-07-2022 Rs. 11,16,458/-**	Site No 15, Khatha No 61 3, Sasuveghatta Village, Hesaraghatta Hobli, Bangalore, Karnataka - 560090
57.	**(Combined Loan Code : 22800000803 Nelamangala Branch)** **Santosh Pawar .V** (Borrower) **Shruthi Prakash** (1st Co-Borrower)	**18-07-2022 Rs. 20,50,208/-**	46 3A, Site No 64, Assesment No 46 3A, Lakshmipura Village, Yeshwanthapura Hobli, Bengaluru, Karnataka - 560097
58.	**(Combined Loan Code : 22800000693 Nelamangala Branch)** **Sethuram .B .K** (Borrower) **Savitha .L** (1st Co-Borrower)	**21-07-2022 Rs. 12,16,756/-**	55 3 55 7, Site No 1 14, Old Assessment No 55 3, New Assessment No 55 7, Katha No 01, Kenganahalli Village, Dasanapur, Bengaluru, Karnataka - 562123
59.	**(Combined Loan Code : 21500000166 Yelahanka Branch)** **Yeshwanthkumar .N** (Borrower) **Jyothi Mani .S** (1st Co-Borrower)	**11-07-2022 Rs. 6,58,482/-**	Site No 9, K No 2005 A, No 2020, Situated At Muskam A B C D Block, Gowtham Nagar, Robertson Pet, Kolar, Karnataka - 563122
60.	**(Combined Loan Code : 21500000298 Yelahanka Branch)** **Myl Velu .S** (Borrower) **Rukmani Devi .P** (1st Co-Borrower)	**21-07-2022 Rs. 9,89,411/-**	Site No 7, Khatha No 9 7, Halehalli Village, Bidarahalli Hobli, Bengaluru, Karnataka - 560036
61.	**(Combined Loan Code : 21500000913 Yelahanka Branch)** **Ashok .S** (Borrower) **Yashodha .A** (1st Co-Borrower)	**21-07-2022 Rs. 16,56,116/-**	Sy No 26 3, Flat No 008, Ground Floor, Samaya Royal Aprt, Chikkabettahalli Village, Yelahanka Hobli, Bengaluru, Karnataka - 560064
62.	**(Combined Loan Code : 21500001337 Yelahanka Branch)** **Syed Ismail** (Borrower) **Lieyakath Ali** (1st Co-Borrower)	**18-07-2022 Rs. 6,55,552/-**	Katha No 12 2, As Perrectifica Sarakki Village, Eastern Portion Of Site No 1, Katha No 12 2, Sarakki Village, Uttarahali South, Ward No 187, Bengaluru, Karnataka - 560002
63.	**(Combined Loan Code : 21500000900 Yelahanka Branch)** **Saraswathi .N** (Borrower) **Nagaraj Krishnappa** (1st Co-Borrower) **Madhu Koushik .N** (2nd Co-Borrower)	**21-07-2022 Rs. 29,94,992/-**	50 1, Sy No 50 1, Khatha No 14, Avalahalli Village, Bidarahalli Hobli, Bangalore East Taluk, Bangalore, Karnataka - 560049
64.	**(Combined Loan Code : 21500001062 Yelahanka Branch)** **Bhagyamma .R** (Borrower) **Rajanna .M** (1st Co-Borrower) **Chethan .A .R** (2nd Co-Borrower)	**21-07-2022 Rs. 8,90,646/-**	Site No 85, Khatha No 6 5 6 10 And 5 3, Aluru Village, Dasanapura Hobli, Bangalore, Karnataka - 562123
65.	**(Combined Loan Code : 21500001257 Yelahanka Branch)** **Padmavathi .A** (Borrower) **K Gangadhara .H** (1st Co-Borrower)	**21-07-2022 Rs. 11,14,044/-**	Sy No 85, Machohallii Village, Dasanapuva Hobli, Machohallii Village, Sy No 85, Machohallii Having Site No 482, New Property No 482, Bengaluru, Karnataka - 560091
66.	**(Combined Loan Code : 21500000334 Yelahanka Branch)** **Pampapathi .H .C** (Borrower) **Umadevi .P** (1st Co-Borrower) **Raghavendrachar .H .P** (2nd Co-Borrower)	**21-07-2022 Rs. 6,24,415/-**	143, Site No 40, Asst No 143, Laggeri Village, Yeshawanthpura Hobli, Bengaluru, Karnataka - 560058
67.	**(Combined Loan Code : 21500001190 Yelahanka Branch)** **Narayanamurthy .S .M** (Borrower) **Rekha .S** (1st Co-Borrower)	**18-07-2022 Rs. 5,92,792/-**	Katha Sl No 2018, Site No 5, Pid No 9 4 568 105, Bearing Ward No 9, Vidyanagar, Doddaballapura Bengaluru, Karnataka - 561203
68.	**(Combined Loan Code : 21500001187 Yelahanka Branch)** **Chaitra .D** (Borrower) **Umesh .K .R** (1st Co-Borrower)	**18-07-2022 Rs. 18,38,430/-**	Assesment No 52, No 722, Ward No 40, BBMP Andrahalli Grama, Yeshwanthapur Hobli, Near Harali Mara, Bangalore, Karnataka - 560091

If the said Borrowers shall fail to make payment to AHFL as aforesaid, AHFL shall proceed against the above secured assets under Section 13(4) of the Act and the applicable Rules, entirely at the risks of the said Borrowers as to the costs and consequences. The said Borrowers are prohibited under the Act from transferring the aforesaid assets, whether by way of sale, lease or otherwise without the prior written consent of AHFL. Any person who contravenes or abets contravention of the provisions of the said Act or Rules made there under, shall be liable for imprisonment and/ or penalty as provided under the Act.

Place : Jayanaga, Jayanagar (Old Branch Bommanahalli)Doddaballapur, Kengeri, KR Puram, KR Puram (Old Branch Whitefield), Malleshwaram, Nelamangala, Yelahanka
Date : 11.08.2022

Sd/- Authorised Officer
Aadhar Housing Finance Limited

ODISHA MINING CORPORATION LIMITED

OMC House, Bhubaneswar-751001,Odisha
CIN: U13100OR1956SGC000313, www.omcltd.in

OMC | ODISHA NEW OPPORTUNITIES — Mining Happiness

CAD-1482

E-procurement notice

Bid document No.: OMC/E-PROC/CMC/79/2022 dated:12.08.2022

1	Work name	Appointment of Service Provider for the work of Analysis of Exploration Samples (through e-tendering)
2	Availability of tender documents on the e-tendering portal of Government of Odisha	Date: 16.08.2022; Time: 3.00PM
3	Last date for sending queries to OMC	Date: 26.08.2022; Time: 5.00PM; queries may be sent by email to cmc@odishamining.in
4	Pre-bid meeting	Date: 30.08.2022; Time: 3.30PM ; Venue: Through VC
5	Bid Due Date	Date: 15.09.2022; Time: 5.00 PM
6	Opening of Techno-Commercial Bid	Date: 15.09.2022; Time: 5.30 PM
7	Tender Paper Fee (nonrefundable) including GST	Payable online on the e-tender portal of Government of Odisha (www.tendersodisha.gov.in)
8	Earnest Money Deposit (EMD)	Payable online on the e-tender portal of Government of Odisha (www.tendersodisha.gov.in)

All other details including tender fee & EMD can be seen from the Tender Document available on the e-procurement portal of the Government of Odisha (www.tendersodisha.gov.in) and on the website of OMC (www.omcltd.in). OMC reserves the right to reject any or all bids without assigning any reason thereof.

OIPR- 30005/11/0104/2223 **Sd/- Advisor (C&P)**

QuoteExpress
IF YOU'RE GOING THROUGH HELL, KEEP GOING › WINSTON CHURCHILL

KARNATAKA HOUSING BOARD

Karnataka Housing Board — Building Communities

3rd Floor, Cauvery Bhavan, K.G. Road, Bengaluru - 560009.

Tender Notification (Through E-Procurement portal)

Karnataka Housing Board invites tender for Appointment of Project Management Consultant (PMC) in Karnataka Housing Board through E-Procurement for the below projects. Construction of Minority Welfare Department Morarji Desai Central Navodaya type Residential School PU College work details.

Sl. No.	Name of Place	Work Indent No.
1	Raichur District, Sindnoor Taluk, Gorebala Hobli, Chinnalli village -1st Phase (Central Navodaya Residential School)	KHB/CE/PMC/MDRS-PUC/NIT No.115/2022-23, Date: 11.08.2022
2	Davanagere District, Harihara Taluk, Kondajji Village (PUC College)	KHB/CE/PMC/MDRS-PUC/NIT No.116/2022-23, Date: 11.08.2022
3	Kalaburgi District, Chittapura Taluk, Satnoor village - 2nd Phase (Central Navodaya Residential School)	KHB/CE/PMC/MDRS-PUC/NIT No.117/2022-23, Date: 11.08.2022
4	Vijayapura District, Hospete Taluk, Jambhunathanahalli Village (PUC College)	KHB/CE/PMC/MDRS-PUC/NIT No.118/2022-23, Date: 11.08.2022

Last date for submission of bid is on 26.08.2022 up to 4.00 PM

For more information contact below mentioned office address **Executive Engineer, Karnataka Housing Board, Cauvery Bhavan, Bangalore, Telephone No. 080-22273511/080-22100077, website https://eproc.karnataka.gov.in**

DIPR/CP/1801/AKAR/22-23 **Sd/- Executive Engineer, Karnataka Housing Board, Bengaluru**

STAY PROTECTED FROM COVID-19, NO CARELESSNESS UNTIL THERE IS A CURE.
Wear Mask | 6 Feet Follow Physical Distancing | Maintain Hand Hygiene

THE MINES ACTS, 1952
EXAMINATION FOR MANAGER'S, OVERMAN'S, FOREMAN'S, SURVEYOR'S, SIRDAR'S, MATE'S, BLASTER'S AND GAS TESTING CERTIFICATE OF COMPETENCY UNDER THE METALLIFERIOUS MINES REGULATIONS, 1961 & THE COAL MINES REGULATIONS, 2017

1.0 The Chairman, Board of Mining Examinations and Director General of Mines Safety, Dhanbad is holding Computer Based Examinations for **Manager's, Overman's, Foreman's, Surveyor's, Sirdar's, Mate's, Blaster's** and **Gas Testing** Certificate of Competency under the Metalliferous Mines Regulations, 1961, the Coal Mines Regulations, 2017 and the Mines Act, 1952 in **December, 2022** at Ajmer, AsansoU Durgapur, Bengaluru, Bhilai, Bhubaneswar, Bokaro, Cuttack, Dhanbad, Ghaziabad & Delhi/ NCR, Goa, Guwahati, Hyderabad, Jaipur, Jamshedpur, Nagpur, Raipur, Ranchi and Udaipur centres. **Examinations of Sirdar's, Mate's, Blaster's & Gas Testing will be conducted in English, Hindi, Bengali, Oriya, Telugu & Tamil Languages.** Candidates who desire to appear in the examination are required to submit their application ONLINE by using the link provided in the DGMS website. No other mode for submission of application shall be accepted.

SCHEDULE OF EXAMINATION : The Computer based examination is scheduled to be held from **12th** to **16th December, 2022.** Copy of admit card/ authorisation letter shall be made available for applicant to download and applicant are required to download it and present it for examination.

FEES: (i) First Class Manager's (under MMR): ₹ 100/- (ii) Second Class Manager's (under MMR): ₹ 75/- (iii) First Class Manager's (under CMR): ₹ 1200/- (iv) Second Class Manager's (under CMR): ₹ 900/-

Candidate can apply for appearing in examinations for the following certificates:

CERTIFICATE	REGULATIONS
1. First Class Manager's Certificate – Unrestricted/ Restricted 2. Second Class Manager's Certificate – Unrestricted /Restricted	Coal Mines Regulations, 2017
1.First Class Manager's Certificate – Unrestricted / Restricted 2. Second Class Manager's Certificate – Unrestricted /Restricted	Metalliferous Mines Regulations, 1961

FEES: (i) Overman's (Coal): ₹ 600/- ; (ii) Surveyor's (Coal): ₹ 600/- (iii) Sirdar's (Coal): ₹ 400/-; (iv) Foreman's (Metal): ₹ 50/- (v) Surveyor's (Metal): ₹ 50/- ; (vi) Mate's (Metal): ₹ 30/-; (vii) Blaster's (Metal): ₹25/-; (viii) Gas Testing : ₹300/-Candidate can apply for appearing in examinations for the following certificates:

CERTIFICATE	PROVISION
1. Overman's Certificate – Unrestricted / Restricted 2. Surveyor's Certificate – Unrestricted /Restricted 3. Sirdar's Certificate – Unrestricted /Restricted	Coal Mines Regulations, 2017
1. Foreman's Certificate – Unrestricted / Restricted 2. Surveyor's Certificate – Unrestricted /Restricted 3. Mate's Certificate – Unrestricted / Restricted 4. Blaster's Certificate – Unrestricted / Restricted	Metalliferous Mines Regulations, 1961
1. Gas Testing Certificate	Mines Act, 1952

Before applying for examination, applicants are requested to ensure that they possess the qualification & experience prescribed under the Metalliferous Mines Regulations, 1961 and the Coal Mines Regulations, 2017, read with applicable byelaws. Any applicant who does not possess the prescribed eligibility criteria shall not be considered for the examination. For further details and information on the above please visit the DGMS website (i.e. www.dgms.gov.in).

Last date for filling and submitting the online application form along with self—attested copies of required original documents and fees is **12th October, 2022** (up to midnight 00:00 Hrs.). Notified on 13.08.2022 (in DGMS website)

Note: Those Candidates who have been successfully registered for the Examinations of Sirdar's, Mate's Blaster's & Gas Testing Certificate of Competency Examinations-2022, under the Metalliferous Mines Regulations, 1961, the Coal Mines Regulations 2017 and the Mines Act, 1952 which was scheduled to be held on 29.07.2022 and 30.07.2022 need not to make further registration and they will be allowed in forthcoming examinations.

2.0 Oral Examinations for Mate's, Blaster's and Gas Testing, Certificate of Competency:

The Chairman, Board of Mining Examinations and Director General of Mines Safety, Dhanbad is holding Oral Examinations for **Mate's, Blaster's and Gas Testing,** Certificate of Competency, under the Metalliferous Mines Regulations, 1961 and the Mines Act 1952, in the month of **December, 2022** for Candidates who have not passed Senior Secondary School Examination or Intermediate examination or its equivalent from a Board recognized by the central Government and is not familiar with computer, may opt for Oral Examination.

Applicants are required to send their duly filled application in proforma provided at DGMS website in Examination drop down menu (under Exam Forms/Format), addressed to the **"Secretary, Board of Mining Examination, DGMS, Dhanbad-826001".**

Applicants are required to ensure that their duly filled application, enclosed with requisite documents should reach the above mentioned address on or before **12th October, 2022.**

SCHEDULE OF ORAL EXAMINATION: The Oral examination is scheduled to be held as per schedule given below at **Dhanbad, Ranchi, Sitarampur, Ajmer, Hyderabad, Nagpur, Bengaluru, Ghaziabad, and Guwahati (Tentatively).** The centre may change depending upon the number of application received. Copy of admit card/ authorisation letter shall be sent to the applicant by post or e-mail and applicant are required to present it for examination.

Date of Examination	Name of Oral Examination
14-12-2022	Mining Mate's (Unrestricted) & (Restricted) Oral Exam (Metal)
16-12-2022	Blaster's (Unrestricted) & (Restricted) Oral Exam (Metal) and Gas Testing Exam I (Mines Act 1952)

FEES: (i) Mate's (Metal): ₹ 30/-; (ii) Blaster's (Metal): ₹ 25/-; (iii) Gas Testing: ₹ 300/- ;
Candidate can apply for appearing in examinations for the following certificates:

CERTIFICATE	PROVISION
1. Mate's Certificate — Unrestricted / Restricted 2. Blaster's Certificate — Unrestricted / Restricted.	Metalliferous Mines Regulations, 1961
1. Gas Testing Certificate	The Mines Act, 1952

Note: The fees for (CBT & Oral Exam) shall be payable online only through Bharatkosh website (i.e. www.bharatkosh.gov.in).

Last date of receipt of application form along with self-attested copies of required original documents and fees is **12th October, 2022 (up to 17:00 Hrs.). Notified on 13.08.2022 in DGMS website (www.dgms.gov.in)**

CBC 23102/12/0002/2223

City Municipal Council, Gowribidanuru, Chikkaballapura District

No.: CMCG/TS/CR/31/2022-23 Date: 08.08.2022

TENDER NOTICE

On behalf of the Governor of Karnataka, Municipal Commissioner, City Municipal Council, Gowribidanuru, Chikkaballapura District, invites Itemwar Tenders through e-procurement system, as per Karnataka Transparency in Public Procurement Act 2000 in Standard Bidding Documents KW-1 Tender Documents from authorized eligible contractors for the works of Annual Maintenance of Bore Wells and Annual Repairs of Pipelines of various drinking water division of City Municipal Council under City Municipal Council Fund Grant for the year 2022-23.

(1) DMA/2022-23/WS/WORK_INDENT135415
(2) DMA/2022-23/WS/WORK_INDENT135416
(3) DMA/2022-23/WS/WORK_INDENT135417
(4) DMA/2022-23/WS/WORK_INDENT135418

(1) Last date for submission of Tenders: **24.08.2022, 5.00 PM.**
(2) Date of opening the Tender: **26.08.2022, 11.00 AM.**
(3) Further information can be obtained in **www.eproc.karnataka.gov.in** and from Municipal Commissioner/ technical section of City Municipal Council during office hours.

Sd/- **Municipal Commissioner** City Municipal Council Gowribidanuru

Sd/- **President** City Municipal Council Gowribidanuru

ವಾಸಾಸಂಇ/ಚಿಕ್ಕಬಳ್ಳಾಪುರ/ಆರ್.ಪಿ.ಸಂಖ್ಯೆ226/ಎಂ.ಸಿ.ಎ/2022–23

STAY PROTECTED FROM COVID-19, NO CARELESSNESS UNTIL THERE IS A CURE.
Wear Mask | 6 Feet Follow Physical Distancing | Maintain Hand Hygiene

ಕರ್ನಾಟಕ ಸರಕಾರ

ಕಾರ್ಯನಿರ್ವಾಹಕ ಇಂಜನೀಯರವರ ಕಾರ್ಯಾಲಯ, ಯೋಜನಾ ವಿಭಾಗ (ಗ್ರಾ.ಅ.ಪಂ.ರಾ.ಇಂ.ಇ) ಬಡೇಕಮಾನ ರಸ್ತೆ, ವಿಜಯಪುರ–586101

Tel No. 08352-251145, E-Mail:1)kn-bij@pmgsy.nic.in 2)pmgsydiv@gmail..com

ಸಂ.ಕಾನಿಇ/ಯೋವಿ:ವಿಜಯಪುರ:ಇಬಿ:ಎಸ್.ಡಿ.ಪಿ/2021–22/2022–23/423 ದಿನಾಂಕ: 11–08–2022

–: ಇ–ಪ್ರೊಕ್ಯೂರ್‌ಮೆಂಟ್ ಅಲ್ಪಾವಧಿ ಟೆಂಡರ ಪ್ರಕಟಣೆ:–

ಕರ್ನಾಟಕ ರಾಜ್ಯಪಾಲರ ಪರವಾಗಿ ಕರ್ನಾಟಕ ಗ್ರಾಮೀಣ ರಸ್ತೆ ಅಭಿವೃದ್ಧಿ ಸಂಸ್ಥೆ ಮುಖಾಂತರ ಯೋಜನಾ ವಿಭಾಗ ವಿಜಯಪುರ ಡಡಿಯಲ್ಲಿ ವಿಶೇಷ ಅಭಿವೃದ್ಧಿ ಯೋಜನೆ 2021–22 ನೇ ಸಾಲಿಗೆ ಮಂಜೂರಾದ ಈ ಕೆಳಗಿನ ಕಾಮಗಾರಿಗಳಿಗಾಗಿ ಅರ್ಹ ಗುತ್ತಿಗೆದಾರರಿಂದ ಇ–ಪ್ರೊಕ್ಯೂರ್‌ಮೆಂಟ್ ಮುಖಾಂತರ ಐಟಂ ರೇಟ್ ಅಲ್ಪಾವಧಿ ಟೆಂಡರಗಳನ್ನು ಆಹ್ವಾನಿಸಲಾಗಿದೆ. ಅದರ ವಿವರ ——

ಕ್ರ.ಸಂ	ಕಾಮಗಾರಿ ಹೆಸರು	ಅಂದಾಜಿಗಿಟ್ಟ ಮೊತ್ತ (ಲಕ್ಷ ರೂ. ಗಳಲ್ಲಿ)	ಗುತ್ತಿಗೆದಾರರ ದರ್ಜೆ	ಟೆಂಡರ ಪದ್ಧತಿ	ಕಾಮಗಾರಿ ಪೂರ್ಣ ಸೊಳಸಲು ನಿಗದಿ ಪಡಿಸಲಾದ ಅವಧಿ
1	ತುರಕನಕೇರಿ ದಿಂದ ರಾಂಪೂರ ಪಟ್ಟ ಕಲ್ಕೇರಿ ಕೂಡುರಸ್ತೆ ಸುಧಾರಣೆ ಕಾಮಗಾರಿ	75.70	ಪ್ರಥಮ ದರ್ಜೆ	ಟೆ ಲಕೋಟೆಯಲ್ಲಿ	9 ತಿಂಗಳು
2	ಮಣಿಹಾಳ ಕ್ರಾಸ್‌ದಿಂದ ಮಣಿಹಾಳ ಕೂಡುರಸ್ತೆ ಸುಧಾರಣೆ ಕಾಮಗಾರಿ	16.71	ದ್ವಿತೀಯ ದರ್ಜೆ	ಒ/ದು ಲಕೋಟೆಯಲ್ಲಿ	9 ತಿಂಗಳು
3	ಕೆರೂಟಗಿಯಿಂದ ಕೆರೂಟಗಿ ಎಲ್‌ಬಿ ಕೂಡುರಸ್ತೆ ಸುಧಾರಣೆ ಕಾಮಗಾರಿ	33.64	ಪ್ರಥಮ ದರ್ಜೆ	ಒ/ದು ಲಕೋಟೆಯಲ್ಲಿ	9 ತಿಂಗಳು
4	ತುಂಬಗಿ ದಿಂದ ಬಿಜಲಭಾವಿ ವರೆಗೆ ರಸ್ತೆ ಸುಧಾರಣೆ ಕಾಮಗಾರಿ	50.61	ಪ್ರಥಮ ದರ್ಜೆ	ಟೆ ಲಕೋಟೆಯಲ್ಲಿ	9 ತಿಂಗಳು

1)ಇಎಮ್‌ಡಿ ಮೊತ್ತ:– ಟೆಂಡರಗಿಟ್ಟ ಮೊತ್ತದ ಮೇಲೆ 2%

2)ಬಿಡ್‌ಗಳನ್ನು ಆನ್‌ಲೈನ್ ಮುಖಾಂತರ ಸಲ್ಲಿಸುವ ಕೊನೆಯ ದಿನಾಂಕ: 01.09.2022 ರಂದು 16.30 Hrs ರ ವರೆಗೆ

3)ತಾಂತ್ರಿಕ ಬಿಡ್‌ಗಳನ್ನು ತೆರೆಯುವ ದಿನಾಂಕ:– 02.09.2022 ರಂದು 17.00 hrs ರ ವರೆಗೆ

4)ಆರ್ಥಿಕ ಬಿಡ್‌ಗಳನ್ನು ತೆರೆಯುವ ದಿನಾಂಕ 07.09.2022 ರಂದು 11.30hrs

5)ಹೆಚ್ಚಿನ ಮಾಹಿತಿಗಾಗಿ ಕಾರ್ಯನಿರ್ವಾಹಕ ಇಂಜಿನೀಯರ್, ಯೋಜನಾ ವಿಭಾಗ ವಿಜಯಪುರ ಇವರ ಕಾರ್ಯಾಲಯವನ್ನು ಸಂಪರ್ಕಿಸಿ ಅಥವಾ www.eproc.karnataka.gov.in ವೆಬ್ ಸೈಟ್ ಪಡೆಯಬಹುದು. (ಅಜೀತ ಎನ್ ಗಾಳಿ)

ಸಹಿ/–
ಟೆಂಡರಿಂಗ್ ಅಧಿಕಾರಿ ಹಾಗೂ
ಕಾರ್ಯನಿರ್ವಾಹಕ ಇಂಜನೀಯರರು ಯೋಜನಾ ವಿಭಾಗ ವಿಜಯಪುರ

SOUTHERN RAILWAY

OFFICE OF THE SENIOR DIVISIONAL ELECTRICAL ENGINEER (TRACTION DISTRIBUTION)
PALAKKAD - 678 002
E-TENDER NOTICE No. J/TRD/OT/22-23/10 dt. 12.08.2022.

Senior Divisional Electrical Engineer (Traction Distribution), Southern Railway, Palakkad-678002 for and on behalf of the President of India invites ONLINE tenders for the under mentioned works from reputed tenderers as per tender notice given in e-tender portal, **www.ireps.gov.in.**

Name of work : Modifications to OHE arrangements in connection with various track renewal works in Palakkad Division. **Approximate Cost (Rs) :** 65,87,319/-. **Cost of Tender Form (Rs) : NIL. Bid Security (Rs) :** 1,31,800/-. **Completion period :** 18 Months. **Tender Closing date and time: 05.09.2022 at 14:00 Hrs.**

The tenderer(s)/Contractor(s) intending to apply for e-tender for works in Palakkad Division, need to get enrolled in the e-tender portal, www.ireps.gov.in and only online tenders will be accepted. It is the responsibility of the Tenderer(s)/ Contractor(s) to obtain Digital Signature Certificates for participating in e-tendering.

Complete details of the above tenders are given on the e-portal www.ireps.gov.in. For details of bid submission, please refer website portal www.ireps.gov.in.The online bids for tenders floated through the above portal are required to be digitally signed.

Sr. Divisional Electrical Engineer Traction Distribution Southern Railway, Palakkad.

Follow us on : twitter.com/GMSRailway

QuoteExpress
OPPORTUNITY DOES NOT KNOCK, IT PRESENTS ITSELF WHEN YOU BEAT DOWN THE DOOR
KYLE CHANDLER

Government of Karnataka
Office of the Executive Engineer, Public Works Department, Division Ballari

Email: ee_pwdbellary@yahoo.com elephone No: 08392 -266123

No: EE/PWD/BD/TS-3/2022-23/2266 Dated: 10-08-2022

Short Term Tender Notification (Two Cover Sysytem)

The Executive Engineer, Public works Department Division, Ballari invites the tenders for the works detailed in the table from the eligible contractors registered in Karnataka Public Works Department, through e-procurement portal. Two cover tender procedure as per KTPP Act shall be followed. The tender documents can be downloaded through the web-site http://eproc. karnataka.gov.in. For any additional information the tenderers may contact the office of the undersigned during office working hours. **TABLE**

Sl No	Details of Works	Amount put to Tender (Rs. in Lakhs)
1)	KPWD/2022-23/RD/WORK_INDENT152908	200.00
2)	KPWD/2022-23/RD/WORK_INDENT154706	140.00
3)	KPWD/2021-22/BR/WORK_INDENT142705	80.00
4)	KPWD/2022-23/RD/WORK_INDENT155177	59.00

Note : Any changes either in tender dates or any other conditions, tenderers can view in e_Procurement Portal.

1) Venue, Date and time of Pre Bid Meeting for the work of Sl No.(01): **17-08-2022 at 11.00 AM in the office of the Executive Engineer, PWD Division, Ballari.** 2) Last dates for queries (through e-procurement portal: **20-08-2022 upto 12.00 Hours.** 3) Last date for submission of tenders through e-procurement portal: **25-08-2022 upto 16.00 Hours.** 4) Date and time of opening of Technical Bids: **26-08-2022 at 16.30 Hours in the office of the Executive Engineer, PWD Division, Ballari**

DIPR/Ballari/349/MCA/2022-23 Sd/- Executive Engineer, PWD Division, Ballari.

KARNATAKA STATE ROAD SAFETY AUTHORITY

7th Floor, MSIL House, Cunningham Road, Bengaluru – 560052
Ph : 080-22371120, Email: rscdirector@yahoo.in

No: KSRSA/SR-18/2022-23 Date: 12-08-2022

E-Tender Notification

Karnataka State Road Safety Authority invites **"Request for proposal for Conducting Road Safety Awareness Programmes in Bengaluru Slum areas"** by interested Firm/ Organisation

1	**Tender Reference No:** Request for proposal for Conducting Road Safety Awareness Programmes in Bengaluru Slum areas by interested Firm/Organisation	**KSRSA/SR-18/2022-23**
2	Date of publishing of Tender Document in e-Procurement portal	**From 12-08-2022 onwards**
3	Last Date and Time for uploading online Queries in e- procurement Portal	**18-08-2022 upto 17:30 Hrs**
4	Date and Time venue of Pre-bid Meeting	**19-08-2022 at 11:00 Hrs** at the following venue: Karnataka State Road Safety Authority 7th floor, MSIL Building, Cunningham Road, Bengaluru -560 052 Ph:080-22371120.
5	Last Date and Time for Submission of bid in Procurement portal	**Upto 29-08-2022 17:00 Hrs**
6	Date and Time of Online Opening of technical bids	**30-08-2022 17:00 Hrs**
7	Date and Time of Sample submission	25-08-2022 before 16:00 Hrs at the following venue Karnataka State Road Safety Authority 7th floor, MSIL Building, Cunningham Road, Bengaluru -560 052 Ph:080-22371120.
8	Address for Communication	Karnataka State Road Safety Authority 7th floor, MSIL Building, Cunningham Road, Bengaluru -560 052 Ph:080-22371120. Email id: rscdirector@yahoo.in

1) Tender documents may be downloaded from the web site **https://eproc.karnataka.gov.in**
2) Other details can be seen in the tender documents.

Sd/- Additional Commissioner, Karnataka State Road Safety Authority, Bengaluru

DIPR/CP/1802/Zenkar/2022-23

QuoteExpress
IT ALWAYS SEEMS IMPOSSIBLE UNTIL IT'S DONE › NELSON MANDELA

Azadi Ka Amrit Mahotsav
JOIN INDIAN COAST GUARD
INDIAN COAST GUARD INVITES ONLINE APPLICATION FOR SELECTION AS
ASSISTANT COMMANDANT - 02/2023 BATCH IN INDIA COAST GUARD
Ready...Relevant...and Responsive

Online Registration through https://joinindiancoastguard.cdac.in is available from 17 Aug 22 (1100 HRS) to 07 SEP 22 (1730 HRS).

Note: 1. For detailed advertisement and procedure to fill online application please visit https://joinindiancoastguard.cdac.in
2. Please read the instructions given in the website carefully before submitting your online application form. This is an indicative Advertisement only.

Disclaimer. Information published in various News Papers is for guidelines only. In case of any ambiguity regarding eligibility criteria, date, time of examination and other procedures, the contents given in the Coast Guard recruitment website https://joinindiancoastguard.cdac.in will be final.

Scan this QR Code to apply Online

CAUTION: SELECTION IN COAST GUARD IS FAIR AND ON MERIT ONLY. CANDIDATE SHOULD NOT FALL PREY TO UNSCRUPULOUS PERSONS POSING AS RECRUITMENT AGENTS. FOR COMPLAINT AGAINST SUCH PERSONS, CANDIDATE MUST APPROACH THE DIRECTORATE OF RECRUITMENT. COAST GUARD HEADQUARTERS. NOIDA ON TELEPHONE: 0120-2201340 AND EMAIL ID: dte-rectofficer@indiancoastguard.nic.in

CBC 10119/11/0007/2223

All the news. In just a click. Log to www.newindianexpress.com
THE NEW INDIAN EXPRESS
/thenewindianxpress @newindianxpress +The New Indian Express
GET IT ON Google Play | Download on the App Store

Laxman is India acting head coach in Zimbabwe

National Cricket Academy head VVS Laxman will be India's acting head coach for the upcoming tour of Zimbabwe as there is only a short turnaround time between the series and the Asia Cup starting on August 27 in the UAE, BCCI secretary Jay Shah said on Friday. Rahul Dravid and his support staff will join the team for the Asia Cup.

CUTTING AGE: SHARATH EYES BIGGER SERVICE

Buoyant after his best-ever Commonwealth Games, TT veteran sets sights on Asiad & 2024 Paris Olympics

ASHOK VENUGOPAL @Chennai

A SHARATH Kamal is brimming with joy after pulling off an incredible show in the Commonwealth Games, where he bagged three gold and a silver medal. This is the best performance by the 40-year-old who played his first CWG in 2006, where he won two gold. Playing 12 matches over a period of three days showed that he is still physically and mentally fit. He does not want to rest on his laurels and is keen on playing the Olympics at Paris in 2024. Sharath after a hectic day spoke to Express about his campaign and future. Excerpts...

Sharath Kamal

Which of the medals was most pleasing to win?
The most important win was the first gold in men's team championships which helped us gain good momentum and confidence going into the tournament.

Did you expect to win so many medals?
Yes, the number of projected medals were around six by the whole table tennis team and personally for me, I was sure about medals in the men's team, men's doubles and men's singles. But winning three gold and one silver was a pleasant surprise.

Was the singles win your best show to date?
My form in the whole tournament was my personal best and throughout the tournament, I played very well. I just continued that form with confidence into the finals.

How was mixed doubles win with new partner? How was Sreeja Akula's performance in the event?
As I said earlier, I really did not know what to expect from mixed doubles but Sreeja and I combined very well. We had a good understanding and both of us were in great shape from the beginning of the tournament. As the rounds progressed I could feel how Sreeja was developing into a complete player who could understand what she had to do and what I expected out of her.

How much effort did you put in preparations for the Games?
My preparations for the CWG started in Jan 2022 where I sat down with my coaches, fitness coach, mental trainer and nutritionist to chalk out a plan on how and when I would be training. I knew that the CWG would require a high level of physical and mental fitness with almost five to six matches everyday, so my training was broken down into match size sessions and had training for the whole day.

What did your coach Srinivasa Rao and Muralidhara Rao tell you before the games?
They had also worked as hard as I did. Without their inputs, I might not have been as sharp as I was at Birmingham. I have been working with them for 36 years now, they know me like the back of their palm. Their inputs came in handy.

How did you keep yourself mentally and physically fit?
It's a long drawn daily process which I must follow to be in my best shape both physically and mentally.

Is age just a number for you?
I don't have to talk about it as I am showing it by example. I am sure with the right kind of motivation and physical fitness, we will be able to bring in our best experience to the table.

So can we expect the same show in Asian games?
It's going to be tougher due to the competition because Asia is the powerhouse for table tennis but I am pretty confident to win some medals there too.

Do these wins and medals give the confidence to play in your 40's for a few more years and perhaps till the next Olympics?
Yes, it gives the right confidence and motivation to continue on my path in search of excellence.

Knew I would medal: Triple-jumper Selva

SWAROOP SWAMINATHAN @Chennai

AFTER triple-jumper Selva Prabhu Thirumaran landed in Cali for the junior Worlds, he was feeling tired. He immediately slept but the tiredness didn't really go away. He developed cramps, his body was feeling so 'tight' that he started having a nagging, throbbing pain. With this pain, he took to the runway for the qualifying event on August 4. The first attempt was a foul but he leaped 15.99m — what was then his personal best till that point — in his second to qualify for the final. A day later, the 17-year-old set another personal best — 16.15m — to claim a historic silver at the Pascual Guerrero Stadium in Cali.

KNOW SELVA

Age 17

Discipline: Triple jump

Best 16.15m

DOMESTIC WINS

Finished 2nd at Khelo India Univ. Games in May 2022

First at Khelo India Youth Games and U20 Federation Cup

TOP THREE JUMPS			
	16.15m	16.03m	15.99m
	U-20Worlds	KIUG	U-20 Worlds

At some level, the 24 hours in Colombia is an accurate snapshot of Selva's fledgling career. He's nothing if not a confident young man. So confident he knew he would medal as soon as he jumped to the then best of 15.99m, leaping above the pain barrier. "As soon as I landed in Cali, my body had become tight. I had cramps and had some pain because of that. But after that qualifying attempt, I knew I would medal," he tells.

What's noteworthy about Selva's jump is that he got into the discipline only a few years ago. Till he finished Class X, he considered himself a long-jumper. "I got into athletics in Class VI," he says. "From Class VII to XII, I stayed in a (SDAT) sports hostel in Tiruchirappalli. Around the time I finished Class X, I left long jump for high." Since he made that transition, he has had some creditable performances at the domestic level, including a second place at the Khelo India University Games in Bengaluru in May. While triple jumpers do rely a lot on speed down the runway, Selva, who is a first year BA English student at Bishop Heber in Tiruchirappalli, relies a lot on his explosiveness. He's just started to work on the speed aspect of the discipline. "I have had that explosive ability from a small age," he says.

EXPRESS READ

Benzema, Courtois nominated for UEFA award

BARCELONA: Real Madrid pair Karim Benzema and Thibaut Courtois and Manchester City's Kevin De Bruyne were on Friday shortlisted for the UEFA Men's Player of the Year award. The European body of European football said that a jury made up of journalists and representatives of clubs playing in European competitions voted for the trio from a list of 15. Polish striker Robert Lewandowski was fourth on the ballot and just missed out. The award will be presented on August 25 during the draw for the Champions League group stage.

Gokulam to take part in AFC Women's Club event

KOCHI: Indian Women's League (IWL) champions Gokulam Kerala will open their campaign in the AFC Women's Club Championship against home side Sogdiana-W in Qarshi, Uzbekistan on August 23. The Kozhikode-based side will then face Bam Khatoon FC of Iran in their next round-robin match on August 26.

Ex-players back move to grant voting rights

NEW DELHI: Former and current India footballers, including the legendary Bhaichung Bhutia and Sandesh Jhingan, on Friday welcomed the move to grant ex-players the voting rights in the AIFF elections following Supreme Court's order, even though the state associations are not happy with the development.

Kyrgios outplays De Minaur to reach quarterfinals

MONTREAL: Nick Kyrgios crushed fellow Australian Alex de Minaur 6-2, 6-3 on Thursday to reach the quarterfinals of the ATP Montreal Masters. Kyrgios carried on constant backchat with his player box, giving almost a running commentary of his state of mind on court in a display that seems second nature to him. Nevertheless, the Wimbledon runner-up dominated the proceedings.

WC date change mars 100-day countdown

AFP @ Doha

FIFA and Qatar organisers on Friday counted the cost of bringing forward the start of the World Cup by a day as they launched the 100-day countdown to the event.

Football's ruling body and the wealthy Gulf state both promised action to help fans, sponsors and broadcasters hit by the change, announced late on Thursday, but did not give details. The sudden move to bring forward Qatar's match against Ecuador by 24 hours — to make it the gala opening match — has only added to the public relations concerns as the conservative host country counters criticism of its rights record and fan worries about what to expect when they arrive.

"It is less than three months from the start. This has come out of the blue. It is not critical but it is a headache," said an executive for one World Cup broadcaster, speaking on condition of anonymity.

FIFA said its president Gianni Infantino and the six heads of the continental confederations had unanimously agreed to make Qatar's game and the official opening ceremony a "stand-alone" event.

Under the old schedule, Qatar against Ecuador was to be the official inauguration match on the evening of November 21 but Senegal against Netherlands would have been the first match of the day, followed England against Iran.

Under the new plan, the Group A game between Senegal and the Netherlands has been shifted from 1:00pm (1000 GMT) on November 21 to 7:00pm start. FIFA said tickets for the affected matches "will remain valid irrespective of the new date/time."

Public Works Department,
Office of the Executive Engineer,
PWD Bengaluru Division, 2nd Floor,
PWD Annexure Building, K.R. Circle, Bengaluru-01.
Ph:080-22133370. (www.kpwd.gov.in)
No.:14/2022-23 Date: 11.08.2022

TENDER NOTIFICATION

Item-rate tenders, for the work in No.2 North Sub Division under this office noted below, are invited by the undersigned on behalf of the Governor of Karnataka in accordance with Karnataka Transparency in Public Procurement rules 2000 and as per Standard Tender Documents for procurement of works from the contractors registered in K.P.W.D. as per e-Procurement procedure. Tender Notification are Published for 01 work (Rs.70.00 Lakhs) Details of the tender works can be obtained from the above Office during office hours on working days. EMD & Tender processing fees are mentioned in E-Procurement portal. Eligible contractors interested in tendering for the work may apply for the tender through e-procurement **(http://eproc.karnataka.gov.in)** **(1)** Tender documents may be downloaded from the e-procurement portal of the Government of Karnataka from **11.08.2022 onwards. (2)** Tenders must be submitted online through e-procurement portal **on or before 16:00 hours on dated:29.08.2022 (3)** The opening of tenders through e-procurement portal on: **30.08.2022 at 16.30 hours** or further date and time will be Intimated. For more details contact this office.
DIPR/DDU/1783/MCA/2022-23 **Sd/- Executive Engineer**

IN THE COURT OF THE ASSISTANT COMMISSIONER DODDABALLAPURA SUB DIVISION AT DODDABALLAPURA
R.A (DBP) 230/2021-22
Plaintiffs: Sri. Muniraju.M V/s
Defendants: The Thashildar (Grade-2) & others
SUMMONS TO RESPONDENT NO.4
B.K.Kanakaraju, S/o B.H.Karagappa R/at Jinkebachahalli Village, Kasaba Hobli, Doddaballapura Taluk.
Whereas the appellant have instituted the above matter against you for the relief of change of katha (Re instate) and other consequential reliefs in Sy.No.86, as Hon'ble court deems fit. You are hereby summoned to appear before this Hon'ble court in person or by a pleader on 19/8/2022 at 03 PM afternoon, to answer the same filing which the suit will be disposed in your absence placing you exparte.
Given under my hand and seal on this the 08 day of 08-2022 at Doddaballapura.
By the order of the Court
Sd/- Sub - Divisional Magistrate Doddaballapura, Sub - Division Bangalore
Advocate for Plaintiffs : Shanmukha.K.P
Advocate, No. 199/B, 4th Block, 10th Main Road, Rajajnagara, Bengaluru-560 010.

PUBLIC NOTICE
Notice is hereby given to the Public that Original Sale Deed 28.03.2014 registered as document No 14083/2013-14 of Book-1, CD.No.BSKD262 in the office of the Sub-Registrar Basavanagudi (Banashankari) Bangalore in respect of Property Flat No.403, measuring SBA 975 Sq.ft., situated at Kammasandra Village, Attibele Hobli, Anekal Taluk, Bangalore, has been lost. All the persons are hereby informed not to deal or carry out any transaction with anyone on the basis of the said Sale Deed. If anyone has already carried out or being carried out kindly inform the undersigned in writing on the below mentioned address within 12 days from this present.
Madhu. T. C, Advocate,
#19/120, 2nd Cross, 2nd Main, Hoysala Nagara, Sunkadakatte, Bangalore-91
Mob. No. 9731811312

QuoteExpress THE ONLY CONSTANT IN THE TECHNOLOGY INDUSTRY IS CHANGE › MITCHELL KAPOR

BANGALORE METROPOLITAN TRANSPORT CORPORATION
Central Offices: K.H. Road, Shantinagar, Bengaluru-560 027.
No.: BMTC/CO/COSP/TENDER/06/2022-23 Date: 12.08.2022

NOTICE INVITING TENDER

Tender is invited through e-procurement portal for the following items.

Sl. No.	Tender No.& Date	Description	Tender Value Approximate (Rs. In Lakhs)	Last date for bid submission in e-procurement portal
Regular Tender				
1	BMTC/2022/011 Date.12.08.2022.	Printing and Supply of Public Passes for BMTC.	175	30.08.2022 at 14.30 Hrs
2	BMTC/2022/012 Date.12.08.2022.	Procurement of Kyocera Printer Cartridges.	43	12.09.2022 at 14.30 Hrs
3	BMTC/2022/013 Date.12.08.2022.	Procurement of TRP Spares.	40.00	12.09.2022 at 14.30 Hrs
4	BMTC/2022/014 Date.12.08.2022.	Procurement of UPS Batteries.	25.00	12.09.2022 at 14.30 Hrs

*For more details visit **www.eproc.karnataka.gov.in**
Sd/- CONTROLLER OF STORES AND PURCHASES (Tender Inviting Authority)

ANDHRA PRADESH INDUSTRIAL INFRASTRUCTURE CORPORATION LTD.
(A Government of Andhra Pradesh Undertaking)
RECRUITMENT OF HUMANRESOURCE CONSULTANT ON CONTRACT BASIS
APIIC invites applications from qualified and experienced candidate for the post of 01 (one) Human Resource Consultant on contract basis for 01 (One) year at its Head Office in Mangalagiri, Guntur district For details please visit the 'CAREERS' section of APIIC website: **https://www.apiic.in/careers/.** The interested candidates shall submit their application along with resume online or send through e-mail to **jyothi.basuveerla@gov.in.** Applications with resumes received on or before **29.08.2022** will be considered.
Sd/- Sri. V.Jyothi Basu, CGM (Personnel), APIIC Limited
DIPR No.1217PP/CL/ADVT/1/1/2021-22, Dt: 12/08/2022

ANDHRA PRADESH INDUSTRIAL INFRASTRUCTURE CORPORATION LTD.
(A Government of Andhra Pradesh Undertaking)
RECRUITMENT OF CHIEF TECHNOLOGY OFFICER (CTO) ON CONTRACT BASIS
APIIC invites applications from qualified and experienced candidate for the post of 01 (one) Chief Technology Officer on contract basis for 03 (three) years at its Head Office in Mangalagiri, Guntur district. For details please visit the 'CAREERS section of APIIC website: **https://www.apiic.in/careers/.** The interested candidates shall submit their application along with resume online or send through e-mail to **jyothi.basuveerla@gov.in.** Applications with resumes received on or before **29.08.2022** will be considered.
Sd/- Sri. V.Jyothi Basu, CGM (Personnel), APIIC Limited
DIPR No.1216PP/CL/ADVT/1/1/2021-22, Dt: 12/08/2022

QuoteExpress IF YOU'RE GOING THROUGH HELL, KEEP GOING › WINSTON CHURCHILL

INDIAN BANK
Bangalore Cantonment Branch, Bangalore
ANNEXURE -A
SALE NOTICE FOR SALE OF IMMOVABLE PROPERTIES

E-Auction Sale Notice for Sale of Immovable Assets under the Securitisation and Reconstruction of Financial Assets and Enforcement of Security Interest Act, 2002 read with proviso to Rule 8 (6) of the Security Interest (Enforcement) Rules, 2002.

Notice is hereby given to the public in general and in particular to the Borrower (s) and Guarantor (s) that the below described immovable property mortgaged/charged to the Secured Creditor, the physical /constructive / Symbolic (whichever is applicable) possession of which has been taken by the Authorised Officer of **Indian Bank, Cantonment Branch, Secured Creditor,** will be sold on **"As is where is", "As is what is", and "Whatever there is" on 14.09.2022**, for recovery of **Rs. 59,00,732/- (Rupees Fifty Nine lakhs & Seven hundred Thirty Two only)** (as on 21.11.2021) and interest thereon due to the Indian Bank, Cantonment Branch, Secured Creditor, from **Mr. Dillip Kumar & Mr. Santosh Kumar (Borrowers),** Property No.62, Newkhata No.1893 Door No.64, 2nd Main, 5th Cross, P&T layout, T.C.Palya Main Road, Dooravani Nagar, Post, Bangalore-560036.

The specific details of the property intended to be brought to sale through e-auction mode are enumerated below:

DETAILED DESCRIPTION OF THE PROPERTY:

All that piece and parcel of southern portion of the site bearing No.62, in old Khata No.20, Later Khata No.118/3/20, New Khata No.1893, situated at Sobnnathammanahalli alias Thambuchettypalya Krishnarajpura Hobli,earstwhile Bagalore South Taluk, Now Bangalore New Taluk Comes under Jurisdiction of BBMP, Bangalore (earstwhile jurisdiction of ward No 12 Krishnarajpura city Municipal Council, Bangalore measuring East to West 57 feet and North to South 20 feet in total measuring 1140 sqft **and bounded by: East by:** private property, **West by:** Road, **North by:** Remaining portion of the property No.62, **South by:** site No.63.

Encumbrances on property	**Nil**
Reserve Price	**Rs 66,50,000/-**
EMd Amount	**Rs 6,65,000/-**
Bid incremental amount	**Rs 50000/**
Date and time of e-auction	**14.09.2022**
Property ID No.	**IDIB50296194710**

Bidders are advised to visit the website (**www.mstcecommerce.com**) of our e auction service provider MSTC Ltd to participate in online bid. For Technical Assistance Please call MSTC HELPDESK No.033-22901004 and other help line numbers available in service providers help desk. For Registration status with MSTC Ltd., please contact **ibapiop@mstcecommerce.com** and for EMD status please contact **ibapifin@mstcecommerce.com**.

For property details and photograph of the property and auction terms and conditions please visit: **https://ibapi.in** and for clarifications related to this portal, please contact **helpline number '18001025026' and '011-41106131'.**

Bidders are advised to use Property ID Number mentioned above while searching for the property in the website with **https://ibapi.in** and **www.mstcecommerce.com**

Place: 11-08-2022 **Sd/- Authorised Officer**
Date: Bengaluru **Indian Bank**

pfrda Atal Pension Yojana — A PENSION SCHEME GUARANTEED BY GOVERNMENT OF INDIA
Azadi Ka Amrit Mahotsav | Government of India

"Banking the unbanked, funding the unfunded and financially securing the unsecured are the three aspects our Government is focused on. Our efforts are aimed at helping our citizens lead a life of dignity and happiness."

HAPPINESS IS SPREADING FAR AND WIDE

4.40 Crore Subscribers Enrolled

CBC 15113/15/0002/2223

Atal Pension Yojana now has 4.40 crore subscribers enrolled with the Right to Lifelong Pension & other benefits. What About You?

1. Life-time guaranteed pension from Rs. 1,000 to 5,000 per month
2. Equal life-time pension to the spouse after death of the subscriber
3. In the event of death of account holder and spouse, the registered nominee will receive corpus accumulated till 60 years of age of the subscriber

If you are between 18 and 40 years of age, you can join the Atal Pension Yojana. Contact your nearest Post Office/ Bank Branch today or call: 1800 110 069 (toll-free) or visit: www.pfrda.org.in

Scan QR code for online enrolment under APY

European Union's satellite monitoring service Copernicus Atmosphere Monitoring Service said that blazes in France, Spain and Portugal have made 2022 a record year for wildfire activity in southwestern Europe

At least 150 critically-endangered vultures were poisoned to death in separate incidents in Botswana and South Africa, conservationists said, warning the killings pushed the birds closer to extinction

Clean energy component of US bill may face trouble

Construction of pipeline to transport carbon dioxide is a major hurdle

File photo of wind turbines working in Livermore, California | AP

OPPOSITION TO THE PROJECT

One major challenge could be resistance to the construction of pipelines to transport carbon dioxide to storage sites. In recent years, private landowners in Iowa have voiced opposition to such projects, particularly the idea that the state might allow pipeline builders to seize private land for their projects. Pipeline construction is also a point of contention for environmental groups and could lead to protracted litigation. This stems in part from a carbon dioxide pipeline rupture in Satartia, Mississippi, in 2020, which hospitalised 45 people. If public opposition delays construction, projects could be pushed past the window for the incentives, leaving developers with expensive projects. While some studies argue that enhanced oil recovery results in a net reduction in carbon dioxide emissions, this may ultimately be a hard political sell for local communities

ENVIRONMENT

WASHINGTON: The sweeping climate, energy and health care bill expected to go to a vote in the US House contains about $370 billion to foster clean energy development and combat climate change, constituting the largest federal climate investment in history.

Several studies project that its climate and energy provisions could enable the US to reduce its greenhouse gas emissions by around 40% below 2005 levels by 2030.

That would be a significant improvement over the current projections of 27%, and it could put the US within hailing range of its pledge under the Paris Agreement to reduce emissions by at least 50% by 2030.

Notably, one linchpin of the bill's climate provisions is a set of incentives to substantially expand technologies that capture carbon dioxide and either store it underground or ship it for reuse.

So far, the uptake of carbon capture technologies has been slow. The costs are high, and these technologies can require miles of pipeline and vast amounts of underground storage, both of which can trigger local backlash. A recent study projected that the US would have to construct 65,000 miles of carbon dioxide pipelines to achieve net-zero emissions in 2050.

The bill also seeks to drive deployment of direct air capture technologies, which can pull carbon dioxide out of the air. At present, there are only a dozen carbon capture and storage facilities and a couple of direct air capture facilities removing a small amount of carbon from the air.

There's a reason the uptake of carbon capture, particularly direct air capture, has been slow. Direct air capture cost estimates vary from $250 to $600 per ton, according to one analysis, while experts have estimated that a price under $100 and closer to $50 could create a market.

Some experts believe that the bill ratchets up 45Q credits to start driving widespread construction of carbon capture and storage facilities in the power and industrial sectors. Others believe that the direct pay provision is "the fundamental missing piece" for carbon capture and storage because project developers and sponsors can avoid the often onerous and costly process of raising tax equity to qualify to use the credits.

However, while the bill may appear helpful on a theoretical basis, both carbon capture and storage and direct air capture could face some serious headwinds over the course of the next decade and beyond.

BLOODSHED AROUND THE WORLD
Apart from World War I and II, which resulted in the deaths of millions of people, here are some other deadliest conflicts

THE SECOND SINO-JAPANESE WAR

The conflict was between the Republic of China and the Empire of Japan that lasted from **July 7, 1937 to September 2, 1945**

The Japanese Empire aspired to expand its power into the heart of Asia for resources like food and labour for their kingdom. It is estimated that the war resulted in the death of 29 million people

THE DUNGAN REVOLT

Also called Hui Minorities War, it was a religious conflict between Hui Muslims and Qing Dynasty. The war lasted for 15 years, **from 1862 to 1877** and was fought in Western China

The Hui Muslims faced religious and racial discrimination by the Qing Dynasty and started a revolt against the kingdom. The death tolls were as high as 20 million

AN LUSHAN REBELLION

The rebellion started on December 16, 755 AD and lasted for eight years, ending in 763 AD

General An Lushan declared himself the Emperor of North China in defiance of the ruling Tang Dynasty

The war resulted in great political, economic and social upheaval. It is estimated that 36 million people died, given the mass starvation and diseases that broke out after the rebellion

EXFILE • HISTORY

THE HARROWING WAR, WEAPONS & CONFLICT

Wars can be dated back to 2700 BC when the first conflict took place in Mesopotamia between Sumer and Elam. Currently, the world is witnessing a war between Russia-Ukraine and tense relations between China-Taiwan after China conducted armed drills around Taiwan a few days back. Let us look into some more battles that destroyed mankind

THIRTY YEARS WAR

The conflict lasted from **1618 to 1648** and was fought in Central Europe and was fought between Protestant and Catholic states in Holy Roman Empire

The war expanded and political leaders took the conflict as an opportunity and poured countless resources resulting in disastrous consequences

The war halted after the Treaty of Westphalia but till then, around 8 million were killed

GREATEST BATTLES IN INDIA

INDIA HAS WITNESSED A LOT OF WARS, FROM BATTLES AMONG NATIVE RULERS TO REVOLTS FOR GAINING INDEPENDENCE. HERE ARE SOME OF THE IMPORTANT ONES

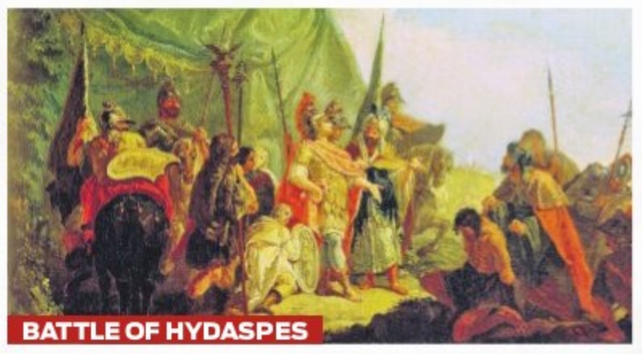

BATTLE OF HYDASPES

The war was fought between Alexander the Great king of Macedonia and King Porus on the banks of the river Hydaspes. Alexander the Great initiated the movement against **India in 326 BC**

BATTLE OF KALINGA

Fought between Ashoka, the Mauryan emperor and the ruler of Kalinga, it took place in **261 BC in Kalinga,** present-day northern Telangana, northeastern Andhra Pradesh, most of Odisha, and a portion of Madhya Pradesh. The battle resulted in death of around 100,000 men

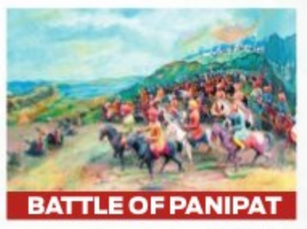

BATTLE OF PANIPAT

Under Babur, the battle took place on **April 21, 1526** against Ibrahim Lodi. Babur's army consisted of 15,000 men as compared to 40,000 men of Lodi but Babur's secret weapon consisting of 24 pieces of artillery helped him gain victory. The Second Battle of Panipat was fought in 1556 and Third Battle of Panipat in 1761

Azadi Ka Amrit Mahotsav

Department of Health and Family Welfare

Shri Basavaraj S. Bommai
Hon'ble Chief Minister

World Organ Donation Day
13th August, 2022

DONATE AN ORGAN, DONATE A LIFE.

Hon'ble Chief Minister will initiate the following programmes to create awareness about organ donation.

- Human Chain Formation from Mekhri Circle to Vidhana Soudha.
- Human Organ formation to spread awareness on organ donation.
- Donor Family Felicitation.
- Untold Stories of recipients.
- Mass oath taking to pledge for organ donation.

To Save Lives, Scan QR code to pledge for organ donation

A person who has been declared as brain dead can donate body organs - It is legal.

Vital organs such as Heart, Liver, Kidney, Small Intestine, Lungs and Pancreas can be transplanted to save 8 lives.

Tissues such as Cornea, Heart Valves, Skin and Bone Marrow from a single person can save up to 50 lives.

Regardless of age and gender, a person can become an organ and tissue donor.

Hon'ble Minister for Health & Family Welfare and Medical Education, Dr. K. Sudhakar attending health programme.

Please visit www.jeevasarthakathe.karnataka.gov.in

Donate Organs, Save Lives.

For more details please call 24X7 Toll-Free Health Helpline 104 or SOTTO Karnataka at 9845006768

"To protect and improve the natural environment including forests, lakes, rivers and wildlife, and to have compassion for living creatures." - is the fundamental duty of every Citizen of our Country, enshrined in the Constitution.

Wear Mask | Follow Physical Distancing | Maintain Hand Hygiene | Avoid Crowded Places | Don't spit in public places | Get yourself voluntarily vaccinated

Your Health, Our Responsibility.

THE NEW INDIAN EXPRESS City

Bengaluru Express

READSHAREFOLLOW
newindianexpress.com
Mail us: bengalurucityexpress@gmail.com
13•08•2022
SATURDAY

DAY'S DIARY

World record broken

On this day in 2016, a Great Britain cycling quartet shattered their own world record at the Rio Olympic Games 2016

GROUP MEMBERS

The quartet of Katie Archibald, Laura Trott, Elinor Baker and Joanna Rowsell-Shand, took the gold with a time of 4:10.23, in the medal round of women's team pursuit

BRITAIN IN THE LEAD

The best time for both men and women in the Olympics are held by Great Britain; the women with 4:10.236 and the men with 3:50.265

RECORD WITHIN RECORD

Laura Trott of the group became the first British woman to win four Olympic gold medals, two in team pursuit and omnium each

Add clarity to your glass with this mixologist

PG 3

FAREWELL ISSEY!

PRASAD BIDAPA

WHEN the whole world of fashion was ruled by European designers, who very snobbishly refused to acknowledge that good design could come out of anywhere but Paris, Issey Miyake led a Japanese invasion that proved them very wrong.

Till then, Paris and Milan were the very epicentres of haute couture, with the great houses of Dior, Yves St Laurent and Chanel matching the Italians who gave us Gucci, Valentino, Armani and Versace. Between them, they looked down their refined noses at the Americans, whom they refused to even acknowledge as capable of producing serious fashion, even though Halston was making an impact with American dowagers. In England, Vivienne Westwood was grudgingly acknowledged to be a designer with good ideas, and it was rumoured that even Armani was influenced by her, sometimes, bizarre collections which he then refined down to more acceptable designs.

The Japanese onslaught was unexpected, to say the least. The Kimono had looked the same for centuries, and that garment had been elevated to the realm of fine art with its textile design telling the story of Japanese history and reflecting little details and hidden messages that only the Japanese could decipher. Which made it all the more surprising when Miyake burst upon the international fashion scene with his futuristic and often shockingly proportioned creations that turned the entire world of fashion on its head. Even his perfume L'Eau D'Issey went on to become a modern classic.

Together with designers like Rei Kawakubo, Yohji Yamamoto and Kenzo, Miyake was redefining the boundaries of fashion and creating clothes that were a melange of pop-art, magical illusion and colours so vivid that it seemed he had created a fantasy of fashion that was thoroughly modern and sometimes difficult to understand.

Miyake invented fabrics that had never been seen, let alone worn before. In 2018, I was invited to Tokyo by the Issey Miyake Foundation to show a documentary film that I had made on the great textile expert Martand Singh. Martand was affectionately known as Mapu, and he was responsible for introducing Miyake to the wonderful world of Indian textiles and khadi, which the great designer then adapted in his collections. This was done in collaboration with textile designer Asha Sarabhai to create a collection called HaaT, which retails in Japan and is extremely popular. We showed the film in Tokyo at Miyake's exhibition of khadi called 'Homage to Martand Singh', whom he deeply admired. Miyake travelled extensively in India with Martand and Rakesh Thakore, researching various Indian handlooms and varieties of khadi which he later incorporated into his collections. His love and admiration for Indian textiles is something that should inspire us and teach us to value our own heritage.

Miyake was a visionary, a man who saw the future of fashion and incorporated it into our lives to gift and share with us his extraordinary talent and unerring eye for style.

(The writer is a fashion and textile curator with over four decades of experience in the fashion & event industry)

Prasad Bidapa wearing an Issey Miyake suit from the Homme Plissé collection | JITEN AGARWAL

ISSEY MIYAKE (1938-2022)

PLEATS PLEASE NO MORE

He brought about a revolution in the fashion industry. Issey Miyake's demise has left a void in the fashion world. The Japanese designer was the pioneer in introducing neo-noir designs in the industry, and was also the mind that gave Steve Jobs the signature black turtleneck jumpers, jeans and sneakers. Designers speak to **Monika Monalisa** about his work and how it has brought a paradigm shift in modern designs

Issey Miyake was a revolutionary designer who brought to us innovative styles which were technologically advanced and ahead of its times. The pleats, bold shapes, the abstract designs – the magic he created with fabric was indisputable and unimaginable. He has always pushed the boundaries of construction, and had a great eye for detail in all his creations – fashion or fragrance. For me, it was the minimal yet bold, groundbreaking creations from the classic 'Pleats Please' line. It was amazing to see how these could also be machine-washed, and yet retain their original shape, and never wrinkled. What was also great and truly inspiring about Miyake was the way in which he integrated technology with tradition, exploring Japanese aesthetics and the uncut, untailored garment.

— SARIKA PAWAR

What inspired people about Issey Miyake's work or took his label to another level is his confluence of eastern and western elements. His work will always have the Japanese/Asian influence which blended with western elements. He was ingenious in that matter, and was one of the gurus of merging modern sensibilities and different continents in his designs. He was way ahead of his times and was known for technology-driven styles.

— PARESH LAMBA

We have lost an icon, someone who was way ahead of his time. As a young fashion student who studied in Paris, to me, he shaped the way we looked at form and function. Words fall short to describe his work. This is beyond fashion. He was born in Hiroshima; imagine the devastation that he must have seen around him while growing up. However, he did not let that colour his view of the world and wanted to be a part of something which is creative and beautiful he wanted to create. The signature pleated aesthetic in my body of work is hugely inspired by Miyake's explorations of pleats, and how that lends itself to inclusive and gender-fluid clothing.

— URVASHI KAUR

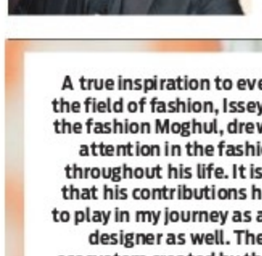

I use Miyake's perfume range and love all of them. He was very popular for his avant garde cuts which are trendy and classy. Some of the black and white silhouettes he created are phenomenal and timeless. I like his dhoti pants, especially the tie-dye ones, which are so similar to Indian wear.

— RAMESH DEMBLA

Issey Miyake has inspired me, and is one of the few icons who dared and succeeded in creating a totally new language that has been a source of inspiration for many. Miyake's commitment to his language despite being out of the chorus is something that has helped me keep focus on my [design] language, without giving up and doing something more commercial. It is a huge loss because his path and research were so full of depth and creativity, and his maturity was an example for everyone. — VAISHALI SHADANGULE

Issey Miyake was brilliant. The fashion industry has been relatively slow in innovation and technological advancement. In contrast to that, Miyake was technically advanced, making him different from the rest. If you look at his work, he mastered the pleating technique by fixing pleats in a mechanical way. Also, his cuts... he understood the body anatomy better than any other designer I know of.

— SOHAM DAVE

With inputs from Simi Kuriakose

A true inspiration to everyone in the field of fashion, Issey Miyake, the fashion Moghul, drew a lot of attention in the fashion world throughout his life. It is obvious that his contributions had a role to play in my journey as a fashion designer as well. The fashion ecosystem created by the legend will always propel the industry forward. We, in this field, owe him a lot for drawing eyes and attention to the world of fashion. One of the pioneers to introduce neo-noir designs in the industry, he used a lot of innovative effects like 3-D designs and colourful silhouettes.

— MEGHA KAPOOR

CITY READ

HAL to distribute 75K flags for I- Day

The Hindustan Aeronautics Limited (HAL) will distribute 75,000 flags as part of the 'Har Ghar Tiranga' campaign. A component of the Azadi Ka Amrit Mahotsav, the campaign calls for all citizens to hoist the national flag at their homes between August 13 and 15. To guarantee that maximum flags are distributed, the government has also authorised the use of polyester and equipment for flag production.

Public awareness programme held

Marketing Communication and Advertising Limited, an enterprise of the government of Karnataka, conducted a jatha from the head office at Millers Road to Vidhana Soudha to create awareness about hoisting the national flags in all homes as part of the Azadi ka Amrit Mahotsav to celebrate 75 years of Independence. Chairman MS Karigowda headed the march. Before the march, the organisation also held indoor sports on their premises, and held a cricket match at the Palace Grounds.

DRAMA DEEDS

Bengaluru-based Vedike Naatakashaale will distribute certificates to the first batch of 18 diploma graduates, who have been trained in all aspects of theatre for two years, on Saturday

ASHWINI M SRIPAD

NOTED English theatre and film director Peter Brook once said, "Drama is exposure; it is confrontation; it is contradiction and it leads to analysis, construction, recognition, and eventually to an awakening of understanding." Bengaluru-based Vedike Naatakashaale, which is offering a two-year diploma in theatre arts, is all set to celebrate the first graduation day on Saturday. The school offers full-time evening classes for free for two years, and 18 students are all set to receive their certificates.

The syllabus ensures that students are accustomed with various aspects of theatre ranging from Kannada theatre, acting theories like Navarasa Siddhanta and Natyashastra, to practicals which include body language, speech, character analysis, psychological analysis; Abhinaya Abhyaasa, monologues. Students will also get to perform, each year, a one-act play festival dedicated to a specific playwright. They will perform, direct and work on the backstage processes.

The rehearsal of *Namkampni* in progress

As part of Vedike, Vedike Naatakashaale began its journey in 2020. Speaking to *CE*, Rithwik Simha, son of CR Simha, creative director at Vedike Foundation, said, "We do not offer short-term courses. To be well versed in theatre, it requires time". Simha, who manages the theatre school with his wife Jasleen Rithwik Simha, said the age group of students varies from 18-60. "Our only criteria is their time and dedication," he added.

Nandakishore Sathyanarayn, one of the faculty members who also teaches history of theatre, said they impart the history of Kannada theatre over the past 120 years, besides, "also teaching the evolution of Kannada theatre from the '60s, '70s to '80s till recently". "We will teach them the impact of these plays on society," he said.

The first batch of the school graduates will be conferred with a diploma in Theatre Arts, and on that occasion, they will also perform the graduation production *Namkampni* by TP Kailasam.

The play will be performed at Prabhat KH Kalasoudha, Hanumanthanagar on Saturday and Sunday at 7 pm. Tickets are available at the venue.

Avin Thaliath (@chef_avin), pastry chef and the director of Lavonne Academy of Baking Science And Pastry Arts, dishes out a food-related quiz in this weekly series. Be a real 'whisk' taker and let us know if you have what it bakes. Who knows, your dreams may crumb true.

THE QUIZ WILL BE PUBLISHED EVERY SATURDAY

Send answers to **bengalurucityexpress@gmail.com** with the subject line **'Food quiz'**

The correct answers and names of the first three respondents with right answers will be featured in *CE* on Monday.

The first prize winner this week will win a discount voucher worth ₹500 from Panditji**

GRUB HUB

1. Packed with nutrients, this wonder herb is greatly beneficial to health. Both the leaf and the fruit are used for cooking, and widely used in sambars and soup in Karnataka. The leafs are slightly bitter, however, the sticks are not. What are we talking about?

2. A traditional dessert of Karnataka, this delicacy is thickened on a low flame to get the halwa. It is made with four ingredients -- millets, jaggery, coconut mylk and cardamom. Name the dessert.

3. A traditional Konkan dish, this one is made during the monsoon season in Karnataka. It involves both steaming and frying of stuffed colocasia leaves with local spices. Name the dish.

BOOK NOOK

Eleven Ways to Love

By Sreshtha Nadika

People have been telling their love stories for thousands of years. And yet, love stories coach us to believe that love is selective, somehow, that it can be easily defined.

I Am Onir and I Am Gay: A Memoir

By Onir, Irene Dhar Malik

Onir explores each facet of the title through four individual stories which sensitively touch upon different social concerns.

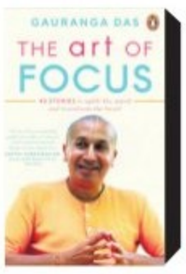

The Art of Focus: 45 Stories to Uplift the Mind and Transform the Heart

By Gauranga Das Prabhu

The stories are filled with revelations with learnings from the experiences of the protagonists and the dynamics of the situations that manifested in their lives.

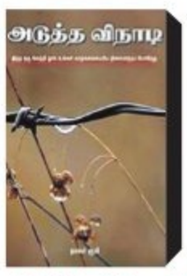

Adutha Vinadi

By Nagore Rumi

The result of your actions at this moment determines your life in the next moment. This book helps you make sense of your 'this moment'. It guides you to start your next second and walk the path of success.

WHAT WHEN WHY WHERE

Threads from the past

Watch the revival of a 400-year-old tradition in this showcase of handcrafted textiles from Bihar.

WHEN: August 13, 10.30 am
WHERE: Ambara, Ulsoor
CONTACT: 080-25575196

Tribute tones

Listen to musicians from MEDUZA cover Deep Purple and Pearl Jam's iconic radio classics.

WHEN: August 13, 8 pm
WHERE: Hard Rock Cafe, Whitefield
DETAILS: bookmyshow.com

Blue arts

Attend this resin ocean art workshop with materials provided and hands-on experience with an expert.

WHEN: August 13, 4 pm
WHERE: Itsy Bitsy, Banashankari
DETAILS: 09900022035

Candy time

Design your own cute animal-shaped lollipops with your child at this fun interactive activity.

WHEN: August 13, 12 pm
WHERE: Jus' Trufs Chocolatiers, Jakkur
DETAILS: bookmyshow.com

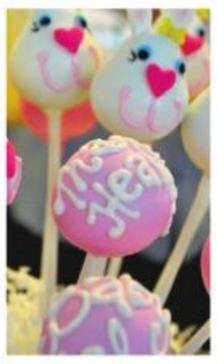

Voice it out

For aspiring poets, musicians, comedians and storytellers, here's a safe space for you.

WHEN: August 13, 6 pm
WHERE: Dialogues cafe, JP Nagar
DETAILS: bookmyshow.com

In the limelight

Theatre veterans act out the concerns from during the pandemic and how walks to the park were an escape.

WHEN: August 13, 3.30 pm
WHERE: Ranga Shankara, JP Nagar
DETAILS: bookmyshow.com

Bond with letters

Learn the art of writing in this short course by Ruskin Bond.

WHEN: August 14
DETAILS: bookmyshow.com

Laugh till you drop

Watch comedian Saikiran Rayaprolu with his latest arsenal of jokes in 'Rolling New Jokes'.

WHEN: August 13, 6.30 pm
DETAILS: bookmyshow.com

TIES OF LOVE

Young girls queue up to tie rakhis to their brother during Rakshabandan celebrations

QUICK FIX

TIRANGA SANDWICH

Contributed by: **Rama Shecar,** Kochi

INGREDIENTS

■ **Bread slice:** 3 ■ **Carrot:** 1 ■ **Butter:** 2 tsp ■ **Green chutney:** 2 tsp ■ **Salt** to taste

METHOD

- Chop the carrot, boil it and mash well. Add salt.
- Green chutney can be made with coriander and mint with added spices to taste.
- On one bread slice, spread the carrot paste. On another slice, spread butter. On the third one, spread green chutney.
- Arrange one on top of the other with the orange one on top, butter in the middle and then, chutney.
- Cut into halves or squares as per choice.

What's cooking in your kitchen?

We are hungry for recipes with minimum ingredients and maximum flavours. Share your quick-fix with us, along with step-by-step photos, at bengalurucityexpress@gmail.com

FIT BIT

MARICHYASANA C VARIATION

(SAGE MARICHI POSE C VARIATION)

It is one of the beginner level variations of Marichi Pose I, and a preparatory pose for Sage Marichi Pose C. This asymmetrical twisting pose involves the engagement of the muscles of the spine, and emphasizes deep breathing to open the chest, shoulders and hips. It is said to bring power when held for a longer period of time.

STEPS

- Prepare for the pose by sitting in Dandasana for 3-4 breaths.
- Then, fold your right leg from the knee and keep it closer to the perineum.
- Exhale and twist your torso on the right side. Hold your folded leg with the left arm as if you are hugging the arm.
- Put your right arm exactly behind your spine but keep some distance. Hold the pose for 5-6 breaths.
- To come back, release the left arm, twist back and rest in Dandasana for 2-3 breaths.
- Repeat on the other side by folding the left leg and twisting on the left side.
- Put your right arm on the folded leg and the left arm right behind the spine keeping a little distance. Hold the pose for 5-6 breaths and then slowly release.

BENEFITS

- Opens up the shoulders and relieves tension.
- Stretches the intercostal muscles and gradually leads to improvement in breathing.
- Stretches and strengthens the abdominal muscles which reduce fat around the belly and tone these muscles.
- Stretches and tones the back and outer hips (gluteal muscles) and strengthens the legs.
- Improves mobility, flexibility, and strength of the spine.
- Helps to correct the posture.
- Can help address hip misalignment that can also sometimes cause back aches and stiffness in the leg muscles.
- Helps gain focus, confidence, and stability. Brings a calming effect and a general sense of well-being.

LIMITATIONS

If you have a back, hip or knee injury or have undergone surgery, avoid this. Pregnant women must avoid after the second month.

Face forward to avoid any discomfort in the cervical spine. If you find it difficult to hold the twist, wrap the arms around the thigh and shin, and hold the twist.

By N Elumalai, PhD scholar (Yoga Science) at Meenakshi Academy of Higher Education & Research, Chennai

NOW STREAMING

REGIONAL

AADAVALLU MEEKU JOHARLU (Telugu)

Chiranjeevi is brought up by his mother and aunts, who thus far have rejected all potential brides for him. As fate would have it, he falls in love with Aadhya, whose mother has strict conditions for her wedding. How will he impress Aadhya's mother and convince the women who have raised him with so much love?

Cast: Rashmika Mandanna, Radhika Sarathkumar, Kushboo

- **Watch on:** Sony LIV

THE POWER (Hindi)

Two lovers, Devi Das and Pari, are stuck in the midst of a bloody conflict between their warring families. Will love conquer? Or will the hatred prevail?

Cast: Sachin Khedekar, Vidyut Jammwal, Mahesh Manjrekar, Shruti Haasan

- **Watch on:** Zee5

LOVE MOCKTAIL (Kannada)

In the coastal city of Mangaluru, best friends Shiva and Hari go on to become two of the most dreaded gangsters in the city. Can their long-standing friendship survive their greed and ego?

Cast: Darling Krishna, Milana Nagaraj, Amrutha Iyengar

- **Watch on:** Amazon Prime Video

VARANE AVASHYAMUND (Malayalam)

At an apartment complex, the lives of a mother, a daughter seeking an arranged marriage, a military retiree and a young man become intertwined.

Cast: Shobana, Urvashi, Lal Jose

- **Watch on:** Netflix

PYAAR PREMA KAADHAL (Tamil)

Sree Kumar falls in love with Sindhuja and decides to get married to her, however, she wants to live-in with him. Circumstances separate them and Sree Kumar gets married to a girl of his parents' choice. Years later, Sree gets divorced and Sindhuja still remains unmarried. Will they get back together?

Cast: Harish Kalyan, Raiza Wilson

- **Watch on:** Zee5

All the streaming apps can be accessed on smartphones and smart TVs with Internet connection.

BANGARRAJU (Telugu)

Chinna Bangarraju, a charming man, enjoys a carefree life. But, when familial and personal problems start to haunt him, his grandfather comes to his rescue.

Cast: Akkineni Nagarjuna, Ramya Krishna, Naga Chaitanya, Krithi Shetty

- **Watch on:** Zee5

INNALE VARE (Malayalam)

Adhi Shankar, a well-known film star and producer in the Malayalam film industry, struggles to maintain his stardom and position after a string of flops and misjudged decisions. As he is struggling to get things back on track, more chaos descends on his already muddled life.

Cast: Asif Ali, Antony Varghese, Nimisha Sajayan, Reba John, Irshad Ali, Rony David, Sreelakshmi, Athulya Chandra

- **Watch on:** Sony LIV

FOREIGN

THROUGH MY WINDOW (English)

Raquel has a longtime crush on her hot neighbour, Ares, whom she secretly watches but has never spoken to. Can she make Ares fall in love with her?

Cast: Clara Galle, Julio Pena, Guillermo Lashers

- **Watch on:** Netflix

THE ADAM PROJECT (English)

After accidentally crash-landing in 2022, time-travelling fighter pilot Adam Reed teams up with his 12-year-old self for a mission to save the future.

Cast: Ryan Reynolds, Mark Ruffalo, Jennifer Garner

- **Watch on:** Netflix

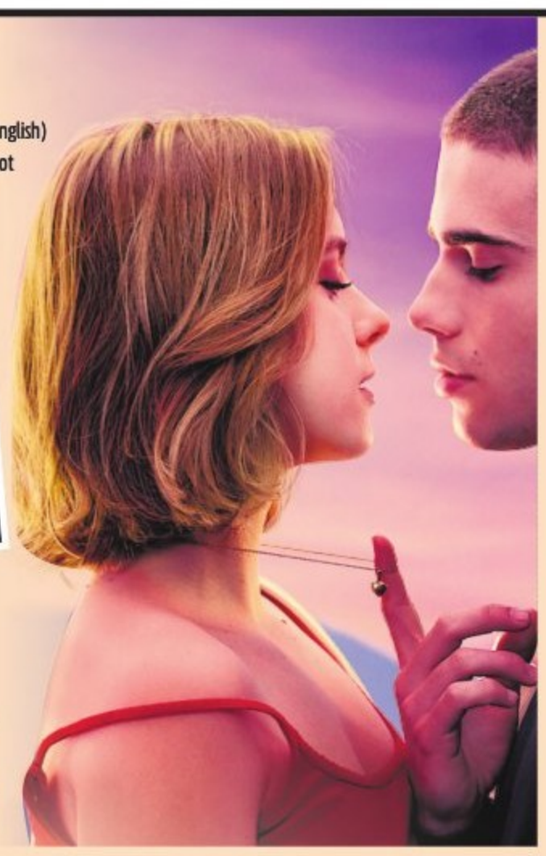

THE AUSCHWITZ REPORT (Slovak)

Two young Slovak Jews escape from Auschwitz and make their way back to Slovakia to report the systematic genocide at the camp to the authorities.

Cast: Noel Czuczor, John Hannah, Jan Nedbal

- **Watch on:** Amazon Prime Video

THE BFG (English)

A young girl, Sophie, befriends a giant, who is an outcast because, unlike others of his kind, he refuses to hurt humans. However, things change after the other giants decide to hunt down Sophie.

Cast: Mark Rylance, Ruby Barnhill, Penelope Wilton

- **Watch on:** SonyLIV

SUBSCRIPTION

Disney+Hotstar:	₹ 499 per year
Zee5:	₹ 399 for 3 months
Prime Video:	₹ 179 per month
Netflix:	₹ 149 per month

WHOLE AND COMPLETE

RUBINATIONS
Rubi Chakravarti

Writer, actor and funny girl

Nadia Tharadara, Chef Emiliano Di Stefano, Chef Dane Fernandes and Danish Ansari

HOLA!
I'm in such a great state of mind that I actually contemplated addressing you guys as 'dearly beloved'! This week was full of love, miracles and the utter joy of being surrounded by family and friends. I have often travelled to this city that I love, on work, for pleasure or just to connect and do a bit of 'tafri' (local slang for aimless wandering).

Without exaggeration, Mumbai has always given me a great sense of security, has enveloped me with the respect of my peers and has widened my horizons both culturally and intellectually. I took my greatest 'leap of faith' here, by becoming a performing artiste, shunning my staid profession of practising law, with my friends cheering me on.

I remember having my children in quick succession. Imi and I moved into our own (considerably) smaller home in a building teeming with young adults and young kids. There I met my 'earth-parents', the renowned author and filmmaker Saeed Mirza and his exuberant better-half, Jennifer. This amazing couple taught a restless young professional, who hated her job to be in sync with life. I learned that if I loved what I did...then sustenance would follow. I used to see Saeed whistle as he walked to his office teeming with writers, intellectuals, film and script writers and actors and I wanted in! In fact, that is where I first met Mr Shahrukh Khan earnestly pouring over a script that had him in the lead role as a newbie. Many years later when I worked for his production-house I reminded him of all the lights he had broken in our compound playing cricket with the children!

My husband and I are both by-products of comfortable homes. We were Pali-Hill brats and quite unabashed about it. Our friends were current heart-throbs on the silver screen and having them as your classmates was a common occurrence. I am happy and proud that the both of us broke away from a predictable road and pursued alternative and fulfilling careers in the city of my birth...Bangalore.

My life abounds with the presence of Cancerians and Leos in my life. They form the bulk of my family and 'friends like family'. Now another one has been added to our midst. The most important and youngest member of our family. She arrived sandwiched between two important birthdays but managed to be born on my dearest friend Simran Chandok's special day! As I anxiously waited for news, in the very same hospital that my daughter was born, I must admit I felt overwhelmed. When I met with the doctor (the son of my gynaecologist who delivered my daughter), both our eyes glistened as there are some things best left in the unsaid. Like his father before him, he continued the tradition of giving me 'the greatest gift of all'!

My son celebrated his birthday in between all the excitement of having a new 'little-person' in our lives. We went to the ultimate in Italian cuisine, Romano's at the JW Marriott, Sahar. Both the 'dishy' chefs, executive chef Dane Fernandes and chef Emiliano Di Stef, another Italian chef-de-cuisine met with us and personally curated a lunch from their new menu. To say that the meal was stupendous would be an understatement. The service and the meal and the attention to detail was 'favoloso'. The GM Kunal Chauhan was a Bengaluru-boy after all...

We were born to be real, not perfect.

Adding clarity to your glass

MIXOLOGY
Avinash Kapoli

The writer is beverage programmer, Raahi Neo Kitchen & Bar

COCKTAIL is the synonym of mixing things up. Fruits, in their most natural form, have been the favourite of any bartender across the world. But, when we talk about fruits, fruit juice has never been second to none on the list.

In the recent race to create the best, trendy and snazzy cocktail, fruit juice has gone under the knife for aesthetic and textural reasons. One boon of such experimentation has landed cocktail pundits with clarified juice. It is very easy to clarify fruit juice and the outcome is staggering. It enhances the taste of the fruit lending its flavour to the juice and also helps great deal with the texture.

Bringing you one step closer to clarification lends an abundance of opportunity for creativity to flow in terms of cocktails. To make your very own clarified juice, you just take one litre of fresh juice, to which we add three gm of agar agar. This mixture is then refrigerated for 1 hour and then strained through a coffee filter. This process yields a crystal clear liquid but with the flavour intact. This draws the power of your cocktail to be clear as well, if mixed with the correct ingredients. Or it may look like just an ordinary glass of water, if you wish it so.

The clarity in terms of colour is accompanied by the most noticeable change, the texture. Cocktails made with clarified juice not only play with your eyes but also throws a pitch to your taste buds. Have a little clarity to your glass at your next party with this amazing cocktail.

Not a Piña colada

Aged Rum: 45ml

Clarified pineapple juice: 60ml

Falernum syrup: 15ml

Lemon ginger tender coconut soda: 60ml

Method

Build the above ingredients in a tall glass, top with ice and gently stir. Garnish with a wedge of pineapple or a anything of your choice.

NUGGETS

City hotel brings back 'Forgotten Cocktails'

Hotel Royal Orchid Bangalore launched a range of 'Forgotten Cocktails' at the British-style bar, Jeff's with a starting price of ₹450. Along with a variety of classic concoctions, traditional mixes of Absinthe Cocktail, Black Throne, Clover's Club, Death in the Afternoon, Manhattan and Gibson, are also available.

Beat the rain with a cuppa

Cinnamon, the deli at Renaissance Bengaluru Race Course Hotel which was recently relaunched brings to you their classic masala chai and South Indian filter coffee with some gob-smacking savouries and desserts to beat the cold weather. Held from 9am to 9pm with a starting price of ₹199, they offer 50 per cent discount on all bakery items post 6pm.

THE NEW INDIAN EXPRESS CLASSIFIEDS

PUBLIC NOTICE
CHANGE OF NAME

CHANGE OF NAME
I, **SEVANTI PUNDLEEK GOUDA**, Residing at No.1473 101, Shubhangi Enclave, 17th main, Muneshwara Block Bangalore-560026, have changed my name from **SEVANTI PUNDLEEK GOUDA** to **SHRADDHA JOG** vide affidavit dated 09/08/2022, sworn before notary M.K.Devaki, Bangalore.

CHANGE OF NAME
I, Narayana. G S/o Late. Govindaiah aged about 45 years, residing at: No. 6/A, Ambu Krupa, Desai Garden, Vasanthpura Main Road, Konanakunte Cross, Bangalore-560062, Have changed my minor daughter's name from **CHANDANA.N** to **AARADHYA.N** vide affidavit dated 11/8/2022 sworn to before T.C.Thimmaraja Advocate and Notary Bangalore.

CHANGE OF NAME
I, **SATISH GUGGARI (SATISH HANAMANTAPPA GUGGARI)** Father of NEA, residing at No. D-203, Sterling Terraces, 100ft Ring Road, BSK 3rd Stage, Bangalore-560085, Karnataka, India, have changed my daughter name from **NEA** to **NEA GUGGARI**, vide affidavit dated 11/08/2022 sworn before notary B.K.R KRISHNAMURTHY, Bangalore, Reg. No.1351.

CHANGE OF NAME
I, **TASNEEM KHANUM BARKATHULLA AKBAR**, W/o Barkathulla Akbar, R/of No. 26, 12th 'B' Cross, K.G. Halli, Sonappa Block, Bangalore-560045, Karnataka, do hereby declare that I have changed my name from **TASNEEM KHANUM SHUAIBULLA KHAN** to **TASNEEM KHANUM BARKATHULLA AKBAR**, henceforth I shall be known and called as **TASNEEM KHANUM BARKATHULLA AKBAR** only, vide affidavit dated 12-08-2022, sworn before Advocate and Notary **V. RAJASHEKARA** at Bangalore.

CHANGE OF NAME
I, **CHANDRU V C** Previously called C Chandraiah,121,1st Cross, Doddakempaiah layout, Rajarajeshwari Nagara, Bangalore - 560098, do here by I am Changing My Name **C.CHANDRAIAH** to **CHNADRU V.C** but my true, correct and continue my name as **CHNADRU V.C** (New name) only in all my future records, deeds, writings, proceedings, transactions private as well as upon all occasions whatsoever vide affidavit sworn before Advocate and Notary B Rajashekar on 02.08.2022.

CHANGE OF NAME
I, KUSUM Bhattarai Basnet W/o Service No.13627212M, Rank:NK, Name: Lok Bahadur Basnet, presently residing at No.2 Para(SF), Old Military Diary Farm, Hebbal, Bangalore-560092, have changed my name from KUSUM BHATTARAI BASNET to KUSUM BHATTARAI vide affidavit dated 10/08/2022 sworn before Notary Diwakar.N.Kagawad, Bangalore.

CHANGE OF NAME
I, **ANANYA N BHARADWAJ** D/o. Nagaraja.H.K residing at No 159, Sampurna-2 Apartment, 8th Main, Malleshwaram, Bangalore -560003 have changed my name from **ANANYA BHARADHWAJ** to **ANANYA N BHARADWAJ** vide affidavit dated: 10.8.2022 Sworn before Notary S.R.Paramashivaiah, B'lore

CHANGE OF NAME
I, **JALAJAKSHI MUNNANGI** R/at No.B-105, 1st Floor, CRB Prakruthi Apts, M M Garden Road, Babusapalya, Kalyan Nagar, Bengaluru- 560043 have changed my name to **JALAJAKSHI KUNDA** vide affidavit dated: 8/8/2022 Before Notary **S.R.Nanjunda Swamy** Bangalore.

CHANGE OF NAME
I, **RAVI KUMAR** R/at Karikall Doddi Post, Harohalli Hobli, Kanakapura Taluk, Ramanagar District, Karnataka, have changed My Minor Son Name From **RENUKA PRASAD.R** to **DHANUSH.R** vide affidavit dated:12/8/2022 Before Notary **B.Chitra** Bangalore.

CHANG OF NAME
I, **SUNANDA NARAYAN RAO @ SUNANDA MUKUND SHETTY** D/o Mukund, aged about 42 years, R/at No.14/1, 4th Model House Street, Basavanagudi, Bengaluru-560056, have changed my name as **SUNANDA NARAYANA RAO**, vide affidavit dated 12.08.2022 sworn before notary A.C. Subbu Swamy, Bangalore.

CHANGE OF NAME
We, **Vinodh S S/o K Subramani** & **Manisha Vinodh W/o Vinodh S** Residing at No.102/1, 1st Cross, Green Woods Layout, Varanasi Main Road, T C palya Main Road, Mahadevapura - 560036 have changed our daughter's name from V Shanvika to V Pavani vide affidavit dated 23.06.2022 Sworn before Notary **J. Anand Kumar**, Bangalore.

CHANGE OF NAME
I, SAVITHRAMMA, aged about 65 years, W/o Late. Rajappa, Residing at: No.77, 15th Cross, Ambedkar Nagar, Tennis Court Cross, Yelahanka New Town, Bangalore North, Bangalore-560 064, I state that the below said 2 names ie SAVITHRAMMA and SAVITHRI are one & the same, and denotes the same person only, that is myself. vide affidavit dated 6/8/2022 sworn before H. K. Gopala Gowda Advocate and Notary Bangalore.

CHANGE OF NAME
I. **RAMACHANDRAPPA.V**, R/at Flat No.409, Vandhana Sai Nivas Apartment, Opp to Rashi Pride Apartment, Vishweshwaraiah Main Road, Nyanappanahalli, Bangalore-560076, have changed my minor daughter name from **SAI PRANATHI.R** to **AVANTIKA.R** vide affidavit dated:12/8/2022 Before Notary **B.Chitra** Bangalore.

AFFIDAVIT
I, **ISHITA MUKHERJEE BHATTACHARYYA** W/o Kaustav Bhattacharyya, aged about 44 years, R/at Flat No. C-103 Spectra Palm Woods Apartment, Nallurhalli Road, Siddapura, Bangalore, Karnataka-560066, do hereby declare that I have changed my name from **ISHITA MUKHERJEE BHATTACHARYYA** to **ISHITA BHATTACHARYYA**, both the names i.e., **ISHITA MUKHERJEE BHATTACHARYYA** & **ISHITA BHATTACHARYYA** are one and the same and belongs to me only, vide affidavit dated 12-08-2022, sworn before Advocate and Notary **S. RAMESH** at Bangalore.

CHANG OF NAME
We, **GOVIND TULSHIYAN**, S/o Purshotham Lal Tulsiyan, aged about 46 years, and **SWETA TULSHIYAN**, W/o Govind Tulshiyan, aged about 46 years, both residing at No.2, 4th Cross, N.N.Farm Road, KEB Layout, Sanjaynagar, Bengaluru-560094, we state that in our daughter's birth certificate her name is wrongly mentioned as ISHIKA TULSIYAN instead of **ISHIKA TULSHIYAN** and mother's name is wrongly spelled as SHWETA TULSYAN instead of **SWETA TULSHIYAN**, and also father name is wrongly spelled as GOVIND TULSYAN instead of **GOVIND TULSHIYAN**, vide affidavit dated 12.08.2022 sworn before notary Vani.G.K, Bangalore.

CHANGE OF NAME
I, **SHINDHU KULKARNI,** D/o. Ramachandra G Kulkarni, and Residing at No. 39, Ashtagrama Layout, Basaveshwara Nagar, Bangalore - 560 079, Karnataka, hereby declare that I have changed my name from **SHINDHU RAMACHANDRA KULKARNI** to **SHINDHU KULKARNI** vide affidavit dated 10.8.2022 sworn to before M. Radhamma, Advocate & Notary Public, Bengaluru.

CHANGE OF NAME
I, **Mrs. SHANTHA**, W/o, David, aged about 40 years, Residing at, No. 107, Basavanapura, Gottigere, Bengaluru-560083, state that my Daughter's Actual and Correct name is **SPURTHY MARIA D** and not **SPOORTHI** and **SPURTHY MARIA** vide affidavit dated:12-08-2022, sworn before Advocate & Notary, K.V. Mani, Bengaluru. Henceforth my Daughter shall be known as **SPURTHY MARIA D** for all official and future purposes.

CHANGE OF NAME
I, Gangamma, W/o Lakshmi Kantha, aged about 40 years, residing at No.608, 6th floor, 'D' Block, Parijatha, 1/9 Temple Road. Krishaniyyanapalya, Bayapanahalli, Bangalore-560038, I declare that my original name is Gangamma, During the time of my marriage my family members have changed my name as NIRMALA. D, in future my name continued as GANGAMMA, vide affidavit dated 8/8/2022 sworn before D.S. Chandrakanth Advocate and Notary Bangalore.

CHANGE OF NAME
I, **BHAGARAM,** S/o Chotharam, R/at No. 16/11, Pipe Line Road, Doddagollarahatti, Bengaluru-560091, do hereby declare that I have changed my name from **BHAGARAM CHOTHARAM** to **BHAGARAM**, henceforth I shall be known and called as **BHAGARAM** only, vide affidavit dated 11-8-2022, sworn before Advocate and Notary **L. SHANKARANARAYANA** at Bangalore.

CHANGE OF NAME
I, **RUDOLF DOLL** R/at Flat No.203, Shivashakthi Orchids, 8th Cross, Kanakagiri Main Road, Banjara Layout, Kalkere, Horamavu Agara, Bengaluru-560043 have changed my name to **RUDOLF NOEL DOLL** vide affidavit dated: 11/8/2022 Before Notary **C.Sharada** Bangalore.

AFFIDAVIT
I, SIMHADRI, S/o Nageena, Aged about 18 years, residing at Rukmininagar, Bengaluru North, Bengaluru-560073, i have changed my religion from **Hinduism to Islam** and my name from **SIMHADRI to SALMAN SHAIKH,** vide affidavit dated 01.08.2022 sworn before notary V. Rangaraju, Bangalore.

CHANGE OF NAME
I, **HANSRAJ JAIN ROONWAL**, Son of Shanti Lal Roonwal, Aged about 52 years, Residing at No. L-2, Binny Mill Road, Bangalore - 560 053, Karnataka, India. I hereby declare that my correct and actual name is **HANSRAJ JAIN ROONWAL** entered in Aadhaar Cards, Pan Card and also my share certificate my name has been mentioned as **HANSRAJ JAIN,** both name belongs to one and the same person i.e. myself only. I further declare that I will use my name of **HANSRAJ JAIN ROONWAL** for all and practical purpose. Vide affidavit dated 10.8.2022 sworn to before R. Basavaraja, Advocate & Notary Public, Bengaluru.

CHANGE OF NAME
I, **LIKITH PRAKASHA REDDY,** Residing at No.53/5A, 24th Cross, Kempamma Devi Layout, Hulimavu, Bannerghatta Main Road, Bangalore-560076, have changed my name to **LIKHITH PRAKASH REDDY** vide affidavit dated: 12.08.2022 before Notary RAVI, Bengaluru.

CHANGE OF NAME
I **Ashwini w/o Late T.S. Ranga.** Aged about 68 years, residing at No. 32, 4th Main, Near APS College, NR Colony, Bengaluru - 560 019 have changed my name to **Smt. ASHWINI RANGA** vide Affidavit Dated 11th August 2022 before Advocate & Notary K.S. Chandrashekar, Bengaluru.

CHANGE OF NAME
I, **BELINDA CARMEL TUCKER** W/o **RUDOLF NOEL DOLL** R/at Flat No.203, Shivashakthi Orchids, 8th Cross, Kanakagiri Main Road, Banjara Layout, Kalkere, Horamavu Agara, Bengaluru- 560043 have changed my name to **BELINDA CARMEL DOLL** vide affidavit dated: 11/8/2022 Before Notary **C.Sharada** Bangalore.

CHANGE OF NAME
I, **HEMANTH .G,** S/o Gopal, aged about 25 years, R/at Doddagandanahalli Village, Srinivasasandra, Bangarpet Taluk, Kolar District-563121, now at Bengaluru, do hereby declare that I have changed my name from **HEMANTA** to **HEMANTH .G**, henceforth I shall be known and called as **HEMANTH .G** only, vide affidavit dated 12-08-2022, sworn before Advocate and Notary **R. SULAKSHANA** at Bangalore.

CHANG OF NAME
I, **PREETI I NAGARABETTA** W/o. David Dore Babu, residing at Flat No. 205, T.G. Akshaya, Devarachikkanahalli Main Road, Opp. Pariwaar Place Apartment, Bannerughatta, Bengaluru - 560 076, hereby declare that I have changed my name from **PREETI** to **PREETI I NAGARABETTA**, hereafter I shall be known and called as **PREETI I NAGARABETTA** only, vide affidavit dated 11.08.2022, sworn to before Ravi Kumar .V, Advocate & Notary, Bengaluru.

CHANGE OF NAME
I, **Ramadevi .R**, W/o. Tirumalai Sreesha, Aged about 66 years, resident of No. 2541, 13th Main Road, Kumaraswamy Layout, II Stage, Bengaluru - 560 111, hereby declare that **Ramadevi** (earlier name) and **Ramadevi .R** (present name) is the name of one and the same person and that is myself. Hereinafter I shall be known and called as **Ramadevi .R** vide affidavit dated 6.8.2022 sworn to before C. Venkatapathy, Advocate & Notary, Bengaluru.

CHANGE OF NAME
I, **MANUSH KULSHRESTHA,** aged 20yrs, S/o. Kumud Kumar, Residing at D-1205, NCC Meadows-1, Doddaballapur Road, Yelahanka New Town, Bengaluru-560064, have changed my name to **MANAS KULSHRESTHA** vide affidavit dated: 11.08.2022 before Notary P.N. NAGESHA, Bengaluru.

CHANGE OF NAME
I, Anand Koti Alias Anand A/F Shamachar Puranik, # 57, Rajatadri Layout, Near Keerthi Convention hall, Kothanur Dinne Main Road, J P Nagar 8th Phase, Bengaluru-78, have changed my son name from **Sujay Koti** to **Sujay Koti Puranik** Vide affidavit dated 10.08.2022 sworn before notary A S Narayana Reddy

CHANGE OF NAME
I, **RITU AMIT KUMAR,** W/o Amit Kumar, R/at No. 584 R R Parswa Residency, Flat 102, Sajjan Rao Road, Bengaluru-560004, do hereby declare that I have changed my name from **RITA GEORGE JOSEPH** to **RITU AMIT KUMAR**, henceforth I shall be known and called as **RITU AMIT KUMAR** only, vide affidavit dated 11-08-2022, sworn before Advocate and Notary **L. Shankaranarayana** at Bangalore.

CHANGE OF NAME
I, **SUMAN KHANAGWAL,** Spouse of Ram Prakash Khanagwal, Resident of Flat No.102, Warrior Mounts, Jayamuni Nagar, Vaderapur, Yelahanka, Bengaluru- 560064, have changed my name from **SUMAN KHANAGWAL** to **SUMAN DEVI** vide affidavit dated:11/08/2022 Before Notary **N. Peruvazhuthi,** Bangalore.

CHANGE OF NAME
I, **Bhagyamma**, W/o. Vasudeva Murthy .M, aged about 34 years, R/at. No. 314, Kalkondrahalli Carmalaram Post, Sarjapura Main Road, Bangalore - 560 035, hereby declare that I have changed my name from **BHAGYAMMA** to **BHAGYASHREE .A**, vide affidavit dated 11.08.2022, sworn to before G. Dayananda, Advocate & Notary, Bengaluru.

CHANGE OF NAME
I, **SOBHANA V.** legal wife of JC756800X Rank: Ex-SUB MAJ Name : A. ANANTHA RAMAN, residing at : # 8, Swathi Nilayam, Mahathma Gandhi Layout, Veerasagara Road, Vidyaranyapura, Bengaluru-560097, have changed my name from **SOBHANA V** to **SOBHA RAMAN** vide Affidavit dated 10.08.2022 sworn to before Notary Public **G.P. CHAYA**, Bangalore

CHANGE OF NAME
I, VEERA REDDY BAPURAM, S/o Bapuram Erappa, Aged 27 years, R/at No. 1569, SVASTI Flat No.TF2, Near Jumbo Poder School, 19 Main, AECS Layout, A-Block, Singasandra, Bengaluru-560 068, Have changed my name from **BAPURAM ERAPPA** to **VEERA REDDY BAPURAM**, vide affidavit dated 10/8/2022 before notary R. Sulakshana, Bangalore.

CHANGE OF NAME
I, (OLD NAME) SHAHINA BEGUM MOHAMMAD, residing at No. 30/2, Aga Abdulla Street, Opp Aditya Apartment, Richmond Town, Bangalore-560025, have changed my name from **(OLD NAME) SHAHINA BEGUM MOHAMMAD** to **(NEW NAME) SHAHINA BEGUM** vide affidavit dated 12/08/2022 sworn before Notary S.I.Balaguru, Bangalore.

CHANGE OF NAME
I, **GUNNAIAH** (New Name), S/o KARE GUNDAPPA GUNDIAHA, aged about 73 years, Resident at NO.116, BINNY MILL LAYOUT, 2ND STAGE, 13TH MAIN, VIJAYANAGAR, BENGALURU-560040, KARNATAKA, INDIA,declare that I have changed my name from **KARE GUNDAPPA GUNDAIAH GUNNAIAH** (Old Name) to **GUNNAIAH** (New Name), henceforth I shall be known and called as **GUNNAIAH** (New Name) for all my personal, official & legal purpose, vide Affidavit dated : 10/08/2022 before Notary **N.KANCHIVARADARAJU** at BENGALURU

CHANGE OF NAME
I, **SANJAI KUMAR SARAOGI** aged about 51 Years, R/at Flat No.D-1202, Mantri Greens No.1, Sampige Road, Malleswaram, Bangalore- 560003, have changed my name to **SANJAY KUMAR SARAOGI** vide affidavit dated: 4/8/2022 Before Notary **L.Shankarnarayana** Bangalore.

CHANGE OF NAME
I, **LEO MARIA FERNANDEZ** S/o. A. Paul Arokiam, Aged about 47 years, resident of Gods Gift, No. 6, 6th Main, 8th Cross, Annasandra Palya Extension, Vinayaka Nagar, Bangalore North, Bangalore - 560 017, hereby declare that I have changed my name from **P. LEO MARIA FERNANDEZ** to **LEO MARIA FERNANDEZ** vide affidavit dated 12.08.2022 sworn to before Prakash C., Advocate & Notary, Bengaluru.

CHANGE OF NAME
I, **SUNANDA** – aged 72 years W/o Late Chandredowda T. R., [d/o late Sanjeevaiah] - permanent resident of # 900/A, 13th Main, 9th Cross, Nagarabhavi II Stage, Vinayaka Layout, Bangalore : 560 072 I was born on 15-10-1948; I was named as 'H.S.DAKSHAYINI' after my marriage with Mr. Chandregowda T. R; my name changed to 'SUNANDA' [and thus same appears as SUNAND in my Aadhar, Pancard and Passport as well]. The names 'DAKSHYANAMMA' H.S.DAKSHAYINI are my former names and my present correct name is **SUNANDA** only. Sworn before Advocate and Notary Smt. K.C.Gowthami, Bangalore vide affidavit dated 19.11.2021.

CHANGE OF NAME
I, PAVITHRA.T, W/o Niranjana Babu, Date of Birth 10.01.1985, and residing at No. 78, Kalki Nilaya, 3rd cross, near Hebbal Air Force Back Gate, Ashwath Nagar, Bengaluru North, RMV Extn, 2nd Stage, Bengaluru-560094, Karnataka, Have changed my name from **NARAYANAMMA to PAVITHRA.T**, vide affidavit dated 11/8/2022 sworn to before H.H. Nagaraj advocate and notary Bangalore.

CHANGE OF NAME
I, **SATISH GUGGARI (SATISH HANAMANTAPPA GUGGARI)** Father of EESHA, residing at No. D-203, Sterling Terraces, 100ft Ring Road, BSK 3rd Stage, Bangalore-560085, Karnataka, India, have changed my daughter name from **EESHA** to **EESHA GUGGARI**, vide affidavit dated 11/08/2022 sworn before notary B.K.R KRISHNAMURTHY, Bangalore, Reg. No.1351.

CHANGE OF NAME
We, **PRATAP SINGH K** (Father) and **M SHOBHARANI** (Mother) R/at No.21/31, 15th Main Road, 12th Cross, Magadi Road, Bangalore- 560023, have changed Our Son's Name From **P HARSHIT SING** To **P HARSHITH SINGH** vide affidavit dated: 10/8/2022 before Notary **Vanajakshi. R** Bangalore.

CHANGE OF NAME
I, (OLD NAME) POONAM CHAWLA, D/o. Narain Chawla, residing at No. L47, Palace garden Apartments, 23/24, Palace Cross Road, Bangalore-560020, have changed my name from **(OLD NAME) POONAM CHAWLA** to **(NEW NAME) TINA NAGPAL** vide affidavit Dated 12/08/2022 sworn before Notary P.N.Nagesha, Bangalore.

CHANGE OF NAME
I, **SATHISH NARASIMHA KUNDAR**, S/o. Narasimha Marakala and Residing at No. 101, 1st Floor, Sai Brundavan, No. 001, Prashantani Kethan Layout-1 Line 2nd Cross, Basavanna Nagar, Mahadevapura, Bangalore - 560 048, Karnataka, hereby declare that I have changed my name from **SATHISHA** to **SATHISH NARASIMHA KUNDAR** vide affidavit dated 10.8.2022 sworn to before M. Radhamma, Advocate & Notary Public, Bengaluru.

SMART ADS

BSNL LAYOUT
Premium Residential / Commercial Plots
Near B'lore Intl Airport
Next to Mini Vidhana Soudha on 6 lane NH 207
@ 1100/Sft
OPEN FOR GENERAL PUBLIC
9071534000

AQUATYTE
INSTANT WATER PROOFING
NO BREAKING NO ALTERATION
ROOFS, TANKS
BATHROOMS
WALLS, SWIMMING POOLS
LAND SCAPES, BASEMENTS ETC.,
ROOF
₹30/-Sq.Ft
+18% GST
Mfgr.
AQUATYTE ENGINEERS
26, Mallikarjuna Temple Street
Basavanagudi, Bangalore - 560 004
Tel.: 080 2662 6526 / 98451 07940
E-mail:aquatyte@yahoo.co.in
www.aquatyte.com

THE NEW INDIAN EXPRESS
For Classified Advertisements Contact:
9448689473
9886550650
080-22866893

FRIENDSHIP BACK WITH A BANG

A SHARADHAA

GAALIPATA 2

Cast: Ganesh, Diganthh, Pawan Kumar, Sharmiela Mandre, Vaibhavi Shandilya, and Samyuktha Menon

Director: Yogaraj Bhat

IN 2008, *Gaalipata* celebrated friendship. It came as a breath of fresh air. The story had a certain simple charm to it, which connected with the audience. So, when *Gaalipata 2* was announced, it kindled the excitement of everyone.

Staying true to his signature style, Yogaraj Bhat has once again woven a simple yet beautiful story around human relationships. Although a decade has passed since the original's release and Sandalwood has explored new genres, the impact of the film naturally created an eagerness among the audience to look forward to the sequel.

The director tells us a new story that revolves around three friends, Gani (Ganesh), Bhatru (Diganth) and Bhushan (Pawan Kumar). They enroll themselves in college to pursue MA in Kannada. The first half an hour shows us their breezy love stories told with a couple of songs.

Gani falls in love with Shwetha (Vaibhavi Shandilya) while Diganth bumps into his ex-girlfriend Anupama (Samyuktha Menon) who joins the same college. Bhushan develops an infatuation with Sharmiela (Sharmiela Mandre), his lecturer. The three friends live with their Kannada professor (Anant Nag) who eventually becomes a major turning point in their lives. The entire second half is set abroad. The bond shared by the three friends and their professor unveils and we are also introduced to a kite that acts as a messenger in their life.

Yogaraj Bhat's making and the emotionally rich story make the film a highly believable and relatable one. The dialogues penned by him are well balanced with plenty of laughs and teary moments. Of course, the film has its own ups and downs. Though the screenplay needed to be tighter, the last 20 minutes elevate the film to a higher level.

RATING 3.5/5

Ganesh has literally lived the role and added his unique aura to it. His aces in his portrayal of the happy-go-lucky guy who also has a contrasting emotional side. Diganth's character undergoes an interesting changeover in the second half. Pawan Kumar and Sharmiela Mandre are the new entries to *Gaalipata* franchise and the pair execute the love segment with perfect balance. Anant Nag has an interesting role to play in the Bhatru's film, and he is the one who takes forward the story. Known to pull off roles with elan, he is indeed a strength for the film. Rangyana Raghu and Sudha Belawadi roles add value to the story. Vaibhavi Shandilya and Samyuktha Menon have justified their respective characters while Nishvika, even in a cameo, has a key role to play.

The frames of *Gaalipata 2* are filled with nature, and DOP Santhosh Rai Pathaje has captured the mood of the film with apt colour schemes.

Arjun Janya adds value to the film with his music. *Neenu Bageheriyada...*, which is used as a recurring song, blends well with the script. *Prayashaha* on the other hand is a deeply meaningful song with a great melody. But I really wish the editor was more invested in his work.

A film, which has friendship at its core, always makes for a delightful watch, and who better than Yogaraj Bhat can crack it? Just join the *Gaalipata* gang, and you are in for a ride!

H VASU TO DIRECT DHANYA RAMKUMAR IN *BELLI KALUNGURA*

Produced by Sa Ra Govindu, the film introduces newcomer Samarth

CE FEATURES

AFTER her debut in *Ninna Sanihake*, Dhanya Ramkumar has been bagging some interesting projects. Dhanya, who will be playing the female lead in Anup Revanna-starrer *Hide & Seek*, is set to collaborate with veteran director H Vasu for a family entertainer.

Titled *Belli Kalungura.*, the title of the film is derived from the 1992 family drama starring Sunil and Malashree. However, Vasu says that except for the title, the film has no connection with the previous film, and has come up with a family entertainer that is still relevant for today.

Dhanya is paired opposite newcomer Samarath, a budding artist from Bengaluru who did his acting training in Mumbai.

An official announcement of the project produced by Sa Ra Govindu was made on Friday, and the team is set to begin shooting in October.

Samarath

Dhanya Ramkumar

Dhanu Harsha

DHANU HARSHA

ROPED IN FOR DIGANTH'S *EDAGAIYE APAGHATAKKE KARANA*

CE FEATURES

DHANU Harsha is the newest talent in Sandalwood, and she is set to play the female lead in Samarth B Kadkol's directorial, *Edagaiye Apaghatakke Karana*. A film that revolves around the problems of southpaws has Dhanu paired opposite Diganth.

An official announcement of Dhanu, a runner-up of Fresh Face season 13, coming on board was announced on International Lefthanders day. Dhanu, who has previously worked in English films, a Tamil independent film *Irandha Kaalam*, and a Kannada film *Ariha*, is excited to bag her first solo lead.

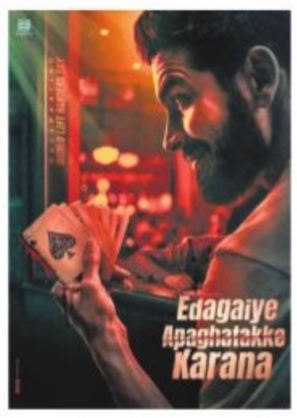

"The title, (*Edagaiye Apaghatakke Karana*) translates as 'Left hand is the reason for the problem to happen'.is a concept based on 'Left handers'. I play the role of Radhika, who is a left hander, in her mid 20s, who goes through an unfortunate turn of events. The role is challenging, and it is something I haven't done before. It will be a different process for me to get into this character," says the actor, who will begin shooting for the film this month.

Dhanu, who is still pursuing her education, says she has started loving this profession. "At present, this medium has become my passion, and it will be amazing if I can do it full time,"

Edagaiya Apaghatakke Karana is jointly produced by Gurudatha Ganiga and Samarth Kadkol, and has cinematography by Abhimanyu Sadanand.

The triumph of the simpleton

KARTIK BHARDWAJ

LAAL SINGH CHADDHA

Cast: Aamir Khan, Kareena Kapoor Khan, Mona Singh, Naga Chaitanya, Manav Vij

Director: Advait Chandan

Written by: Atul Kulkarni

AAMIR Khan is a man of emotion. In his interviews, just before the release of *Laal Singh Chaddha*, he revealed how he enjoys a film. "I laugh with it, I cry with it; I call out to a character and ask him to tell the girl how he feels." If not the same intensity of interactivity, with his latest release, Aamir manages to plaster a smile even on the face of the most cynical. For the unsuspecting audience, *Laal Singh Chaddha* proves to be an evocative ride. Chuckles are followed by gleefulness which transitions into rending of the heart, all in gradual succession. The film covers all the checkpoints of a Hindi mass entertainer while keeping its integrity intact. It's quite an achievement for cinema these days.

Laal Singh Chaddha is both a remake and an adaptation of *Forrest Gump* (1994). Director Advait Chandan masterfully takes bits from the original and pastes them shot by shot. The result isn't a cheap copy but a fit that retains its original essence. Sample this epochal scene: Laal breaks out of his calipers and into a run while being chased by bullies. The beats are on point, elation rises with every step he takes and even the most ardent Gump fans can't help but cheer. Dialogue, even after being mere Hindi translations (Bhaag, Laal, Bhaag), doesn't sound or feel out of place. But where the film really performs is in its repackaging for the Indian viewers. The floating feather finds Laal on a train, which is the perfect spot for over-enthusiastic storytellers looking for an audience. He begins telling his tale to an initially disinterested passenger but as the train gathers speed more listeners join in, only to realise that the story of this stupefied-looking Sardar crosses paths with the country's history. If Forrest Gump had the Kennedy assassination, the Watergate Scandal and The Vietnam War, we have Operation Blue Star, Indira Gandhi's killing and the battle of Kargil. In a tongue-in-cheek scene, Laal is standing in a crowd with his love-interest Rupa (Kareena Kapoor Khan), observing the Ram Rath Yatra of the 1990s. Rupa explains to Laal, "His name is also Laal, like you, Lal Krishna Advani." Only one of them, however, knew what they were running for.

And yet, Aamir Khan is not the greatest thing in an Aamir Khan film. When it comes to expressions, his Laal is essentially Rancho from 3 Idiots (2009) sans his high IQ. He voices a ringing hum after every dialogue and I could only think of PK, if he took language lessons from a Punjabi sex worker. The saviour is Mona Singh as Laal's mother. She spills an endearing and comical worry, typical to mothers, whenever she appears on screen. In a sequence, she explains to Laal not to venture out during a riot because "the country is infested with malaria". This running gag finally hits home when Laal answers why he never prays, "My mother said, 'Mazhab se Malaria failta hain' (Religion leads to the spread of Malaria)"

Atul Kulkarni's screenplay also takes innovative spins on the source material. Although it omits the complexities of political contexts, it tickles our sense of nostalgia. Laal, dancing a particular way due to his disabled legs, teaches a certain superstar his signature arms-wide step. He unknowingly renames his brief and vest brand Rupa, thinking only about his unrequited love. The character of Lieutenant Dan from the original Forrest Gump becomes Mohammad, a Pakistani terrorist, ably played by Manav Vij. After being saved by Laal at Kargil, Mohammad undergoes a change of heart and realises the futility of religious extremism. Another performance that stands out is Kareena's Rupa. On paper, her character might lack the layering Robin Wright's Jenny had, but she attempts to elevate the role. This is evident in a scene where Rupa beats her maid's husband because he was hitting her wife and then breaks into a sob, remembering her father's domestic abuse.

There are certain points where the film falters. *Laal,* unlike *Forrest,* is a mere bystander and not a catalyst to various political events. While the original serves as a satirical take on America's culture through the eyes of a simpleton, Laal Singh marches past riots, rath yatras and rallies without even a casual glance. Unlike the western superpower, a lot is at stake while exercising freedom of speech in the country. The stage is set before the film begins. 'Special Thanks to' credits appear softly on the black screen. The first one lingers on 'The Government of India'.

Banniri Bengalurigella, the first single from *Made in Bengaluru*, is a tribute to Kannada theatre tradition

CE FEATURES

BANNIRI BENGALURIGELLA, the first song from *Made in Bengaluru,* is a tribute to the rich Kannada theatre tradition of Rangageethe.

Director Pradeep K Sastry shared that the reception to the song launched on Tuesday by the legendary director SK Bhagwan and Sudheendra Venkatesh was phenomenal. Composed by Ashwin P Kumar, the eleven-language song or what we call Ekadasha Bhaasha Geete, and the music has been mixed and mastered by reputed technicians across south India. "This is the opening satirical ballad of the film where we see various characters played by the singers and instrumentalists, who are on their way to Bangalore singing this age-old tune. The peppy number is a good hit with children and the oldies alike as the comments on the video reflects this response," he adds.

A still from Made in Bengaluru

SK Bhagwan, Sudheendra Venkatesh and Pradeep K Shastry

Made in Bengaluru, produced by Balakrishna BS, stars Madhusudhan Govind as the lead and features the legendary actor Anant Nag, Sai Kumar, and Prakash Belawadi in major roles. The cast is also supported by Puneeth Manja and Vamshidhar. Pradeep has also written the story and screenplay of *Made in Bengaluru,* and has cinematography by Bajarang Konatham.